1986

PARRIMAC

PMHS Guidance Dept.

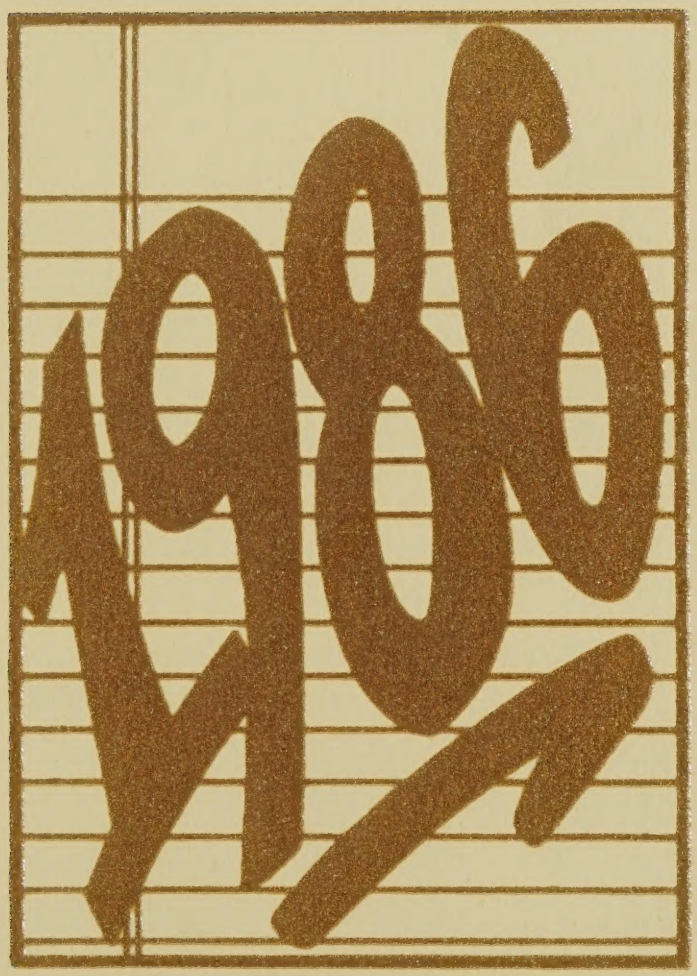

PARRY McCLUER HIGH SCHOOL

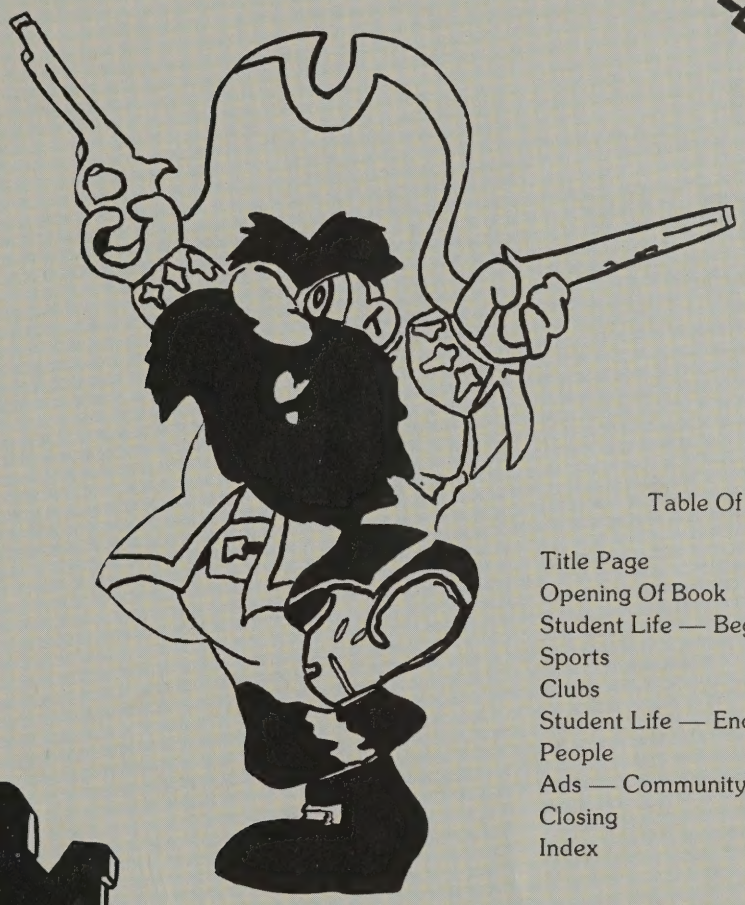

Table Of Contents

Title Page	1
Opening Of Book	2
Student Life — Beginning	4
Sports	17
Clubs	51
Student Life — Ending	60
People	67
Ads — Community	97
Closing	109
Index	111

PARRIMAC '86

2323 CHESTNUT AVE.
BUENA VISTA, VA. 24416

VOLUME 40

photograph by
Angie Mays & Emilie Fix

Then And Now

Swiftly the months have turned into weeks, and the weeks have turned into days as we approach the end of the 1986 school year.

In years gone by, the closing of a school year has been met with happy thoughts of summer vacation, the chance to rest and have fun, and in a few months to rejoin friends in the adventure of a new school year. This year, however, brings the sobering realization to seniors that they cannot repeat those experiences of this year. They must leave these times behind them.

I wonder how I will feel as I hear the latch click (closed) on my locker for the last time, knowing that with it closes a phase of my life. I wonder how many times I will recall the secrets shared at these lockers, along with laughter, tears, joys, and fears. These times I must sadly leave behind. Will I miss being in school? Will I miss the time to be able to spend with friends? Most graduates do.

I can recall the fear and excitement of attending my first pep rally. I wonder if I would ever make it through the twelfth grade. Then came the hard work and tons of homework that came with a sophomore's role. The raising of the money for our junior prom was an almost impossible task, but we managed; however, the displaying of our class rings for the first time was the most memorable event of our junior year. These things I will remember, but I must leave them behind.

The year which I thought would never come has quickly come and is soon to be gone. I have now achieved the honor of being a senior. Soon I will be stepping into the big world to be on my own. Like back in my freshman year, I will be "the new kid on the block" again.

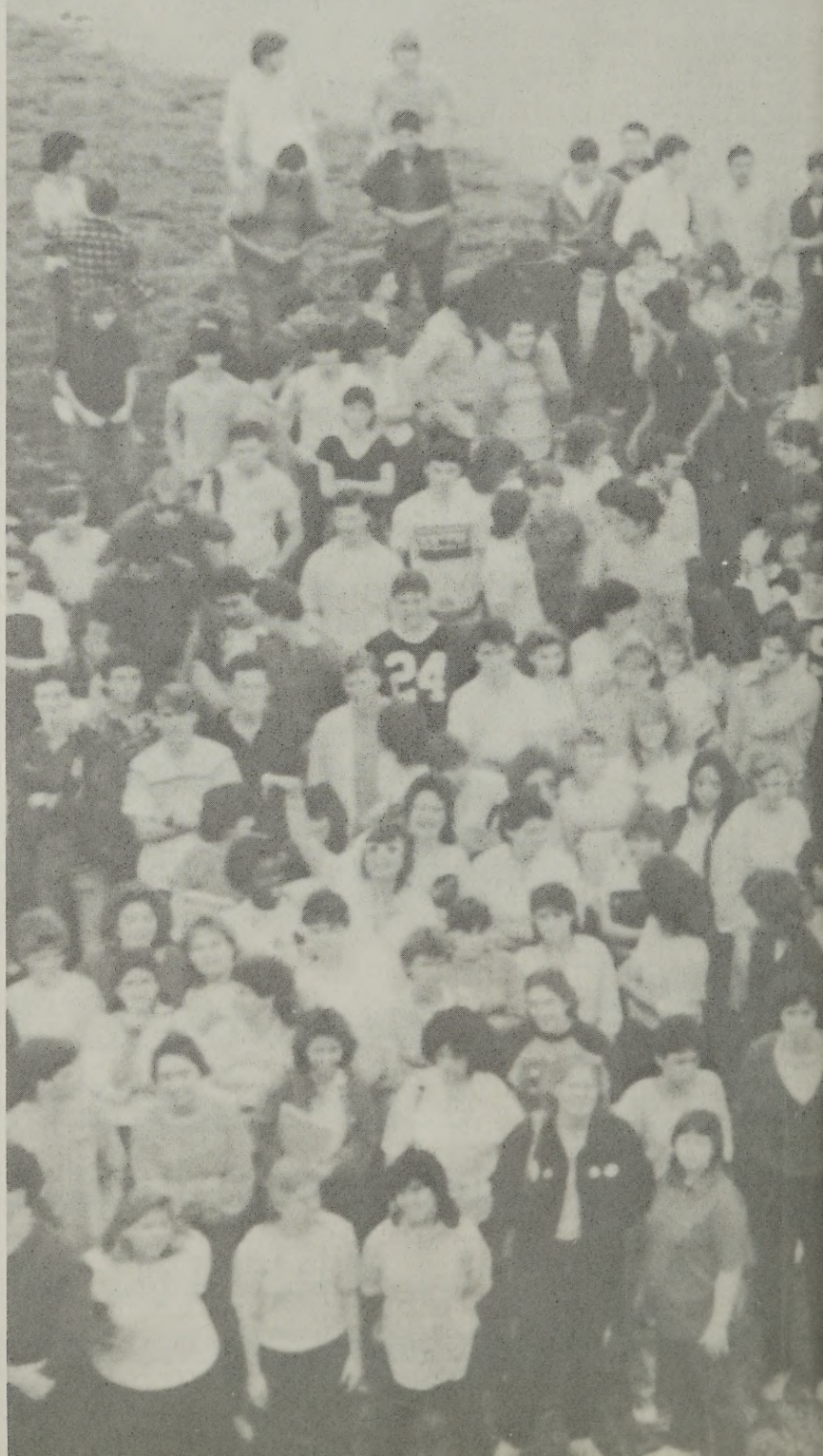

Those Wild Times — Remember . . .

that party at, _____

when? _____

the prom, _____

with? _____

"our song"? _____

played? _____

the game, _____

when? _____

the _____

teacher, _____

who? _____

the trip, _____

when? _____

the time, _____

YEARBOOK — Front row: Rhonda Beard, Lisa Davis, Ashley Anderson, Kim Beard. **Second row:** Lori Entsminger, Missy Taylor, Sharon Huffman, Brenda Smith, Shannon Garrett. **Third row:** Bridgete Fitzgerald, Connie Matthews, Michelle Agnor, Susan Ogden, Emilie Fix, Tammy Pitsenbarger. **Back row:** Susan Locher, Timbrel Carter, Frank Fox, Robert Keiser.

While sitting in Yearbook class, seniors Melissa Taylor and Sharon Huffman look as if they've had a hard day.

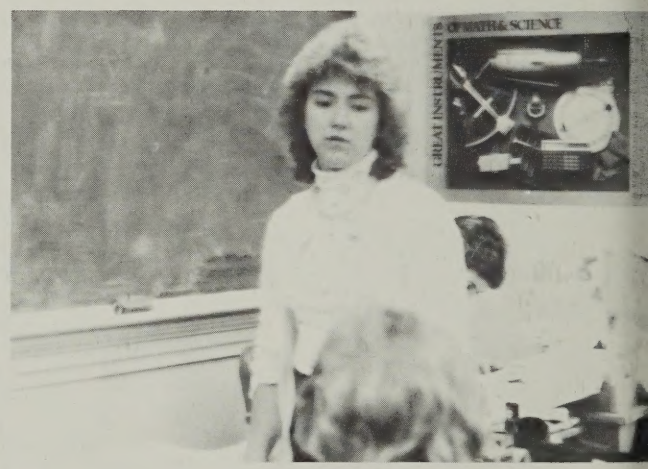

After receiving instructions on how to crop a picture, junior Lisa Davis still looks confused.

PRODUCING AN '86 YEARBOOK

The Yearbook Club was very active this year. Before the actual work on the yearbook begins, money must be made. They started the year off selling ads to help cover publishing cost. They also sold candy, thermometers, and pens to raise money. The Yearbook members sponsored the ring dance for the Juniors. It turned out to be a great success. They also sold Parrimakers to put in the back of the Yearbook. This year's staff consisted of twenty-six members. They worked hard and tried to make this the best yearbook ever.

Student Life

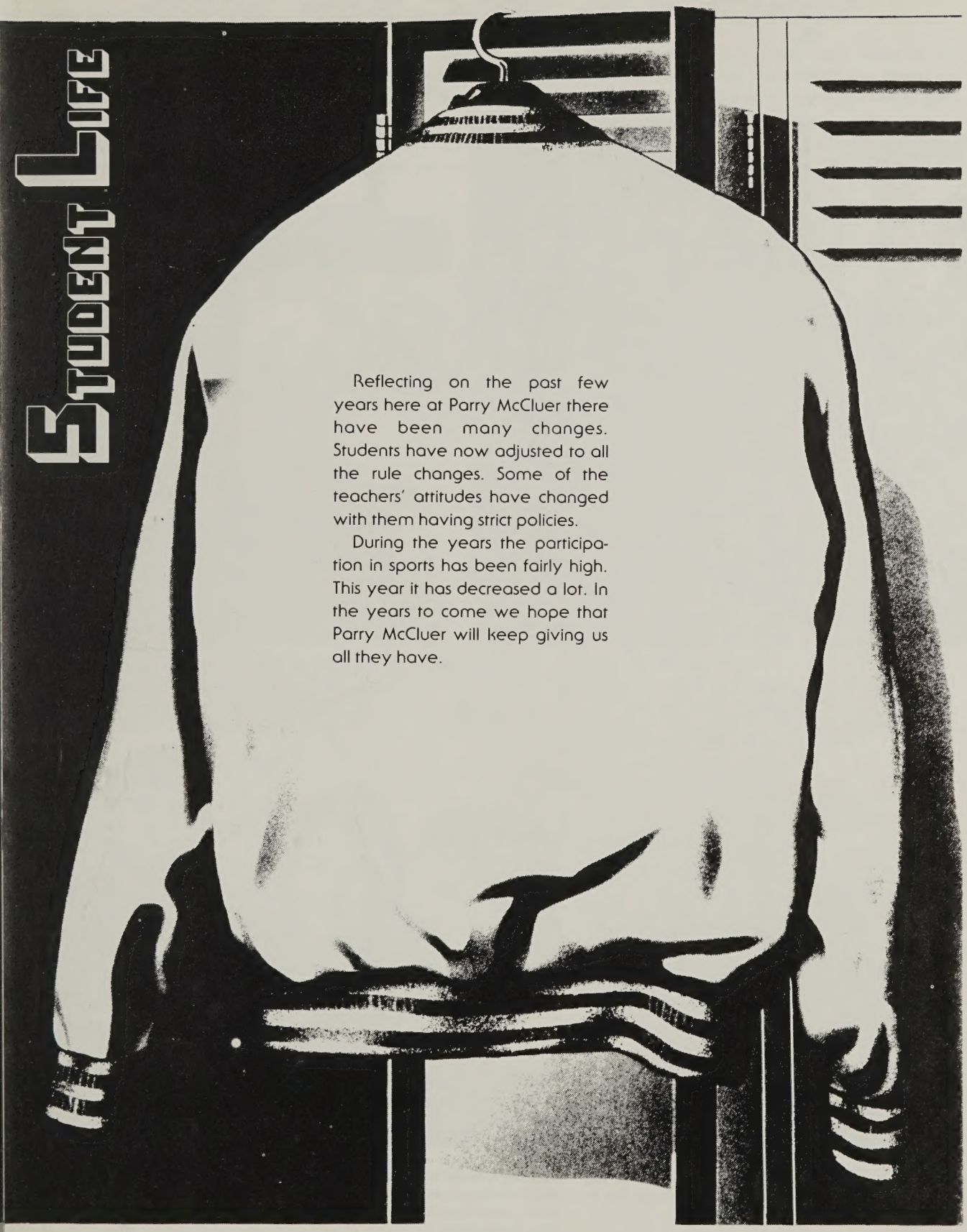

Reflecting on the past few years here at Parry McCluer there have been many changes. Students have now adjusted to all the rule changes. Some of the teachers' attitudes have changed with them having strict policies.

During the years the participation in sports has been fairly high. This year it has decreased a lot. In the years to come we hope that Parry McCluer will keep giving us all they have.

Luckily Neal Lineberry, sophomore, catches Jere Brown, senior, before she enters the restroom.

It was the second day of school and already Darryl Twitty, senior, was in the office.

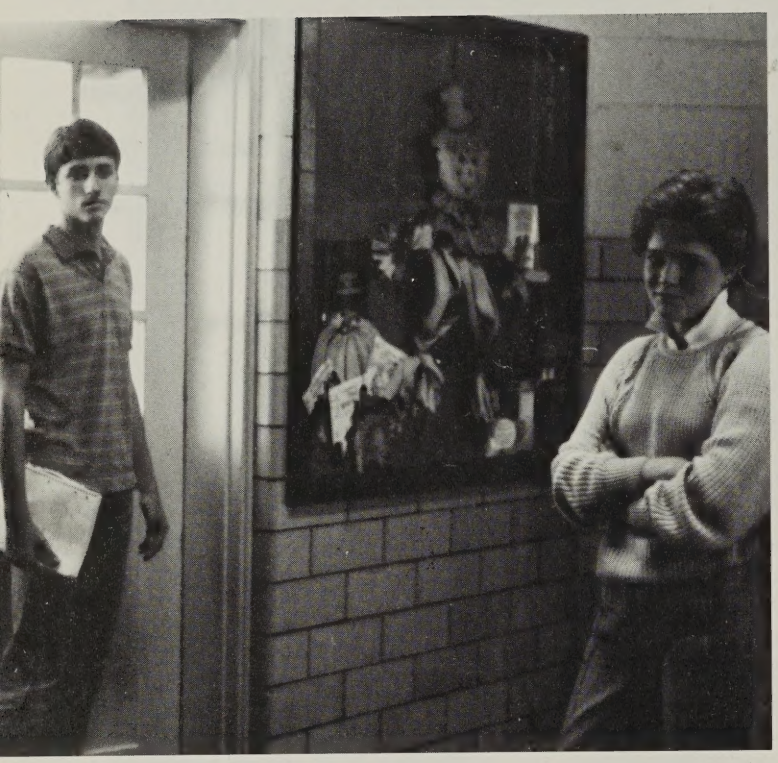

Ninth grade English doesn't seem that hard to Billy Connley, freshman. Although he shouldn't forget that it's just the beginning of high school.

Deciding to leave Texas and come back to P.M.H.S. for his last year of high school Paul Camden, senior, gets reaquainted with some old friends. Michelle Agnor, senior, Susan Ogden, senior, and Jonathan McCutchen, sophomore, find lots of old times to talk about.

Have You Seen My Ring?

After all of the hard work and waiting, the time had finally arrived. The class of '87 received their class rings on October 4, 1985. The traditional ring dance was held. The air was full of excitement and impatience. Everyone was talking and laughing and having a good time. It was about 8:45 and Mrs. Floyd started passing out the rings. Everyone was looking at everyone's ring and saying, "Oh, isn't yours pretty!" The dance ended at 11:00 p.m. and everything got quiet at PMHS. This was just another turning point in their lives.

After getting their rings at the Ring Dance, Howie Clark, Junior asks Mitzi Figgers, Junior to see her ring.

After getting her class ring, this Junior girl flaunts her ring for her classmates.

Two Junior guys show off their rings after a long wait.

Ugly Man — 1985

On October 17, the students of Parry McCluer High School were treated to the third annual Ugly Man contest. This contest pertains to a few boys who will get up in front of an audience in swimwear, casual, and formal attire to be judged on poise and charm. A person may ask why someone would do this sort of thing, but every year a number of courageous yet crazy boys will show their school spirit and help support the yearbook by volunteering.

After long and careful consideration the six judges thinned out the ten contestants and the top five finalists were announced to the anxiously waiting crowd. Aaron Zdinak placed fifth while Lee Dobie placed fourth. Jeff James was awarded third place. The runner up was Davy Simpson and the title of Ugly Man '85 went to Greg Gardener. Charlie Gardener Ugly Man '84 was present to crown the winner. In his acceptance speech after being crowned Greg told everyone "I just wanted the Gardener name to live on." Over all the 1985 Ugly Man contest was a great success.

On Thursday, October 17, 1985, Greg Gardner was crowned Mr. Ugly Man for 1985.

Smoothly walking off the floor is Aaron Zdinak.

Here Davy Simpson and Chris Wheeler prepare to show their bods.

Posing for the camera, Lee Doby gives a big smile.

Looking their best, the whole gang relaxes after the Ugly Man contest.

As Jeff James struts his stuff trying to get extra points from the judges, he shows his sexy legs.

Waiting his turn is Paul Camden.

We've Got Spirit

You wouldn't have believed it. People running around dressed like everything under the sun. Spirit Week at Parry McCluer was a fun time for many students and teachers. One day everyone was dressed as movie stars. Prince, Cyndi Lauper and countless others paid visits to the school. Another day it was like a time warp. The halls were filled with greasers, poodle skirts, bobby socks, and white t-shirts.

Many students participated in Spirit Week on Blue and White day by wearing jerseys and blue bandanas. Then the invasion of the kids occurred. Little children running around with toys and baby dolls.

Everyone seemed to enjoy themselves. Hopefully there will be many more fun spirit weeks for the future student body of Parry McCluer.

With her big bunny Ann Houck, senior, shows her spirit dressed as a "kiddie."

Getting homework done was still a problem during spirit week for seniors, Billie Jo Cash and Timbrel Carter.

With her favorite doll, Samantha Williams, sophomore rushes to class.

Arriving at the Business Annex, Connie Mathews, senior has on her favorite "Kiddie" outfit.

Sucking pacifiers was fun on kiddie day. Greta Chittum, senior, brought her pacifier, too.

Making plans for spirit week in the computers room, seniors Susan Locher and Connie Matthews enjoy a snack.

In the hall by the lunch room, the Juniors get ready for spirit week.

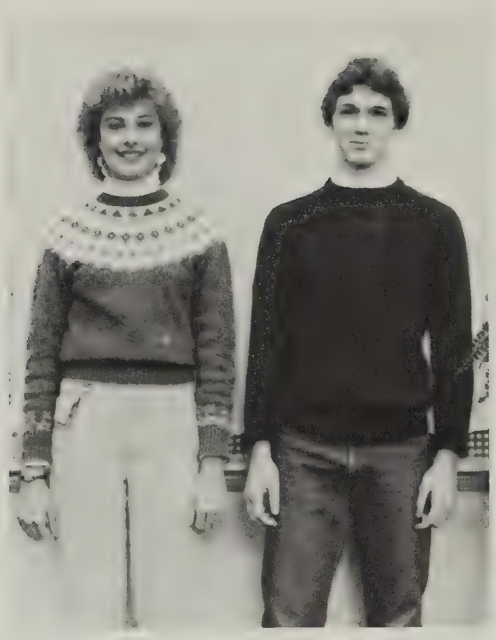

Senior Representatives: Stefanie Groot and Todd Burch

Senior Representatives: Amy Floyd and Damon Dudley

Freshman Representatives: Jody Albritton and Aaron Zdinak

Sophomore Representatives: Angie Claytor and Jeff Stinnett

Junior Representatives: Michelle Hostetter and Mike Royer

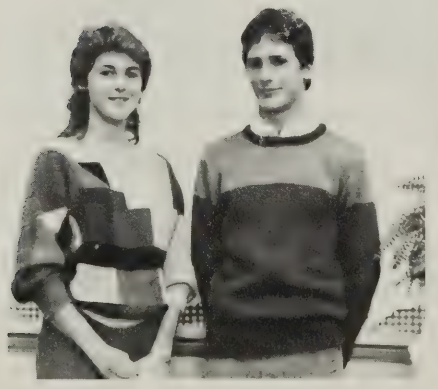

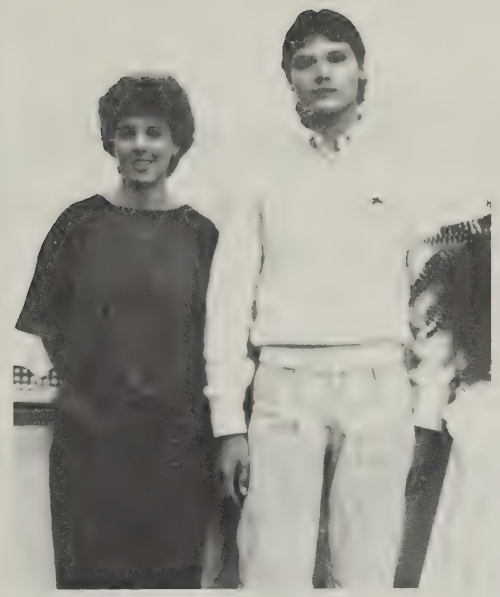

A very surprised Julie Harrison, escorted by Gerd Ballner, gets crowned 1985 Homecoming Queen.

Senior Representative: Lee Ann McPhaul and Stacey Clevenger.

Senior Representatives: Julie Harrison and Gerd Ballner.

A Traditional Homecoming

Tradition was again repeated this year as the Homecoming festivities began with the parade displaying floats made by each class. The parade started on mainstreet and ended at the ball field. Onlookers were surprised to see the sophomores' unique "float" which was actually a horse and carriage.

The actual Homecoming game was not that exciting. The Blues took the lead early in the 1st quarter and marched themselves to a victory over the Natural Bridge Rockets.

A Moonlight Stroll

At half-time, though, the band played Still as the homecoming court was being displayed. Out of the senior class Amy Floyd, escorted by Damon Dudley; Stephanie Groot, escorted by Todd Burch; Julie Harrison, escorted by Gerd Ballner; and Lee Ann McPhaul, escorted by Stacey Clevenger. Julie Harrison took top honors as she was chosen by her senior class to be the new 1985-86 Homecoming Queen. Lisa Coffey was there to hand down her crown.

The homecoming dance "A Moonlight Stroll" was a success as there was a happy crowd of people dancing. The music was provided by WREL. The D.J. played the traditional song "Cherish."

Looking bored while watching the other couples dance are Lori Entsminger, Junior and Craig Thomas, Senior.

The happy couple Chad Dorey, Senior and Kim Beard, Junior sit smiling at the Homecoming Dance.

While dancing Angie Mikels, Sophomore cracks a joke and Freddie Benson, Freshman laughs.

Smiling for the camera while dancing is Larry Rogers, Senior and his date Karen Rogers, Freshman.

Creatures Invade PMHS

On Halloween Day, the students came dressed as ghosts, goblins, witches and some came as their own self. The SCA held a costume contest for the ugliest and scariest persons. The winners of the contest were Miss Alvine and James Shafer.

Through the day teachers handed out candy hoping their houses and vehicles would not be egged by some of the students. The halls and some rooms were decorated with bright orange and dark black to represent Halloween. There were pictures of cars and ghosts hanging along the halls and in the classrooms.

During relaxation Halloween Day, the library and hallway outside the library was covered with students and teachers waiting for the judges to pick two winners. They waited anxiously for the decision and finally they were announced. The other participants were not mad at the decision but they were glad that they could participate in the event.

Showing her spirit, Junior, Kristi Byers is one of the few who dressed up for Halloween.

Showing her wicked ways on Halloween is Mrs. Winnie Carr.

The winners of the SCA Halloween costume contest were James Shafer and Ms. Alvine.

Trying to scare her students away from class is Ms. Alvine.

Outside the school, Joey Clark moves to the beat.

During Mr. Fox's P.E. class, he stops jumping rope to pose for the camera as David Coleman looks on.

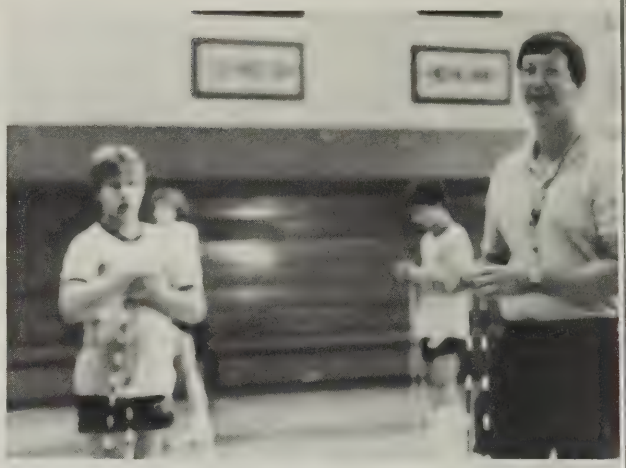

After an SCA meeting, Miss Alvine talks with Christy Carter, Michelle Ryman, Martha Grow, Jere Brown, and Missy Brown.

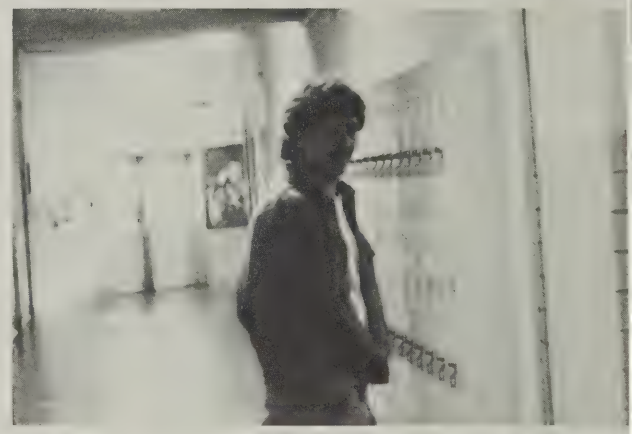

Glancing at the camera, is senior, David Staton.

Starting it off in '85

The new year brought back some familiar faces, but many are back for the last time. The events occurring were basically the same such as SCA meetings to elect the new officers for the 1985-86 year. Also dedicated Mr. Fox continues teaching his new students about athletics and keeping in good shape. The hallway scenes never change either, there's always someone standing around waiting to have their picture taken. Well the school year got off to a good start and the students were ready and waiting for the 1985-86 school year.

Sports

The people of Buena Vista are very sports minded and at Parry McCluer we do our best to satisfy them. Over the years we have had some great teams and this year was no different. As you look ahead to the next pages you will see some of the great teams and athletes that made them so. These teams have given the students of PMHS many memories that now they leave behind.

OUR SPIRIT IS STILL HIGH

Although this year's football team didn't win the district, it showed once again that we were the top team in the area.

The team posted a 7-3 record including a first time victory over Giles. The high point of the season came with a homecoming victory over Natural Bridge. As it did last year the district championship came down to our game with Covington. It was a disappointing loss but we finished the season strong with victories over Rockbridge and Lexington.

We had 5 individuals on 1st team all-district, 2 on 1st team All-Region C and we had one member make 2nd team All-State.

Stiff-arming the Hurricane Parry McCluer's Darrell Moore races for a first down.

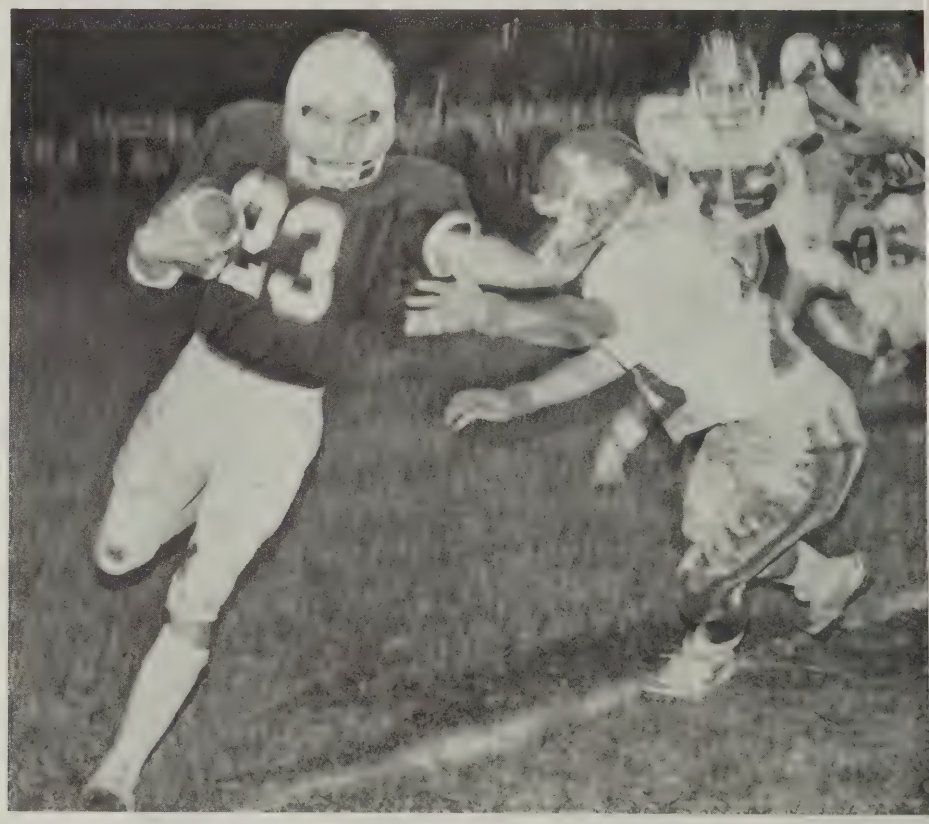

Scoring six more points to defeat the Natural Bridge Rockets goes Charles Higgins.

Taking off alone to score another touchdown is Charles Higgins.

Varsity Football
7-3

	PM	OPP.
Northside	0	4
Giles	12	0
Bath	39	0
Fluvanna	9	1
Glenvar	15	0
James River	35	0
Natural Bridge	13	0
Covington	6	21
Rockbridge	46	6
Lexington	26	14

Front row: Jeff James, Charles Higgins, Chip Grow, Jay Cash, Darrell Moore, Davy Simpson, David Straton, Joey Clark, Craig Thomas, John Cullen, John Stinnett. **Second row:** Chad Dorey, Wayne Carter, C. J. Carter, Gary Roberts, T. T. Carter, Jason Thurman, Lee Doby, Steve Coffey, Troy Beverly, Gary Hollopter, Kelly Coleman. **Third row:** Dale Clark, Vince Cash, Kevin Bradley, Neal Lineberry, Daren Wood, George Taylor, Patrick Hite, Jeff Bartley, Sean Huffman, Mark Shafer, Chris Wheeler, Coach Mike Turner. **Back row:** Coach Vince Beasley, Coach Bobby Williams, Billy Higgins, Eddie Floyd, Travis Lineberry, Justin Walker, Dusty Loughhead, Mark Austin, Eric Wheeler, Stacy Zimmerman, James Lipscomb, Coach Charlie Wheeler, Greg Gardner.

Hard at work are the team captains Darrell Moore and Davy Simpson.

Full of spirit the Blues rush out on the field.

Front row: Hal Thornton, Earl Downs. **Back row:** Mary Ogden, Billie Jo Cash, LeeAnn McPhaul, Andy Lineberry, Michelle Hostetter, Dawn Cash, Stephanie Groot, Melanie DeReus, Pam Grant, Susan Locher, Angie Mikels, Julie Harrison, Gina Richards.

Girls' Basketball
5-16

	PM	OPP.
Riverheads	29	51
Lexington	29	32
Glenvar	20	46
Rockbridge	44	50
Natural Bridge	36	50
Lexington	47	50
Bath County	38	53
Covington	45	30
Highland	39	30
New Castle	34	18
Glenvar	27	51
Rockbridge	28	63
Natural Bridge	20	39
James River	29	47
Riverheads	32	42
Bath County	38	44
Covington	46	27
Highland	45	49
New Castle	74	35
James River	43	58
Natural Bridge	34	49

Closely guarded by Julie Harrison (25), Kathy Taylor (54) tries to score for the Rebels.

/arming up before the game, Susan ocher, senior, awaits the rebound from ulie Harrison's shoot.

Concentrating deeply, Lee Ann McCphaul, senior, looks for her spot.

Jumping high for the tip, Stefanie Groot, senior, aims the ball at Dawn Cash, senior.

Going in for two, Susan Locher, senior, scores against the Lady Rockets.

GIVING IT ALL WE GOT

This year's basketball team was not a success. We had a new coach, Earl Downs, and he was well liked. He taught us a lot but there just wasn't enough time to learn all the new plays. Our basketball team never got down, even though our record was not so good, we always stuck together. We had a good time and grew very close. We even cooked out at Coach Downs' before. We hope the best for the Lady Blues next year and they will always get much support.

A DEDICATED FEW

The Cross Country team is made up of seven dedicated men. Cross Country never gets much recognition nor do many fans attend their meets. Rain or shine each member strived to be the best.

Their season seemed to be a successful one. They placed third in district, eighth in region and twenty-first in state. We are very proud to have these seven men running for PMHS.

Before a meet the Cross Country team stretches out to do their best.

Front row: Vince Hinkle, Matt Russell, Gerd Ballner, Don Reynolds, Dean McDaniel, Chris Burch, Chad Huffman, Neal Donald, Jason Miller, Coach Preston Evans.

A fine bunch, indeed. Mr. Evans announced the members of the cross country team at the first pep rally.

Cross Country

	Place
Alleghany Invitational	10th
Stonewall Jackson	3rd
Stuarts Draft	2nd
Bath	2nd
Stonewall Jackson	3rd
Glenvar	2nd
UVA Invitational	19th
Buffalo Gap	3rd
William and Mary Invitationals	17th
District	3rd
Regionals	8th
State	21st

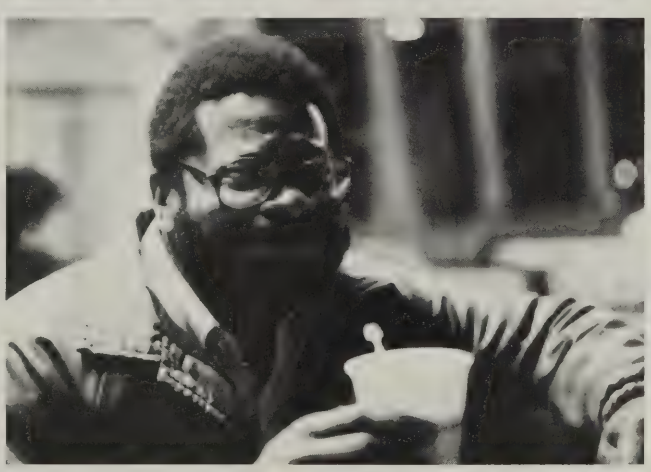

This bunch of guys can be almost impossible sometimes. McDonalds in Radford, Va. will never be the same after their visit.

Working hard at training and warming up before a meet is Don Reynolds. Preparation before a meet is crucial.

Doctors Venom Vince, Dangerous Dean and Gruesome Gerd take on McDonald's with their incredibly sick minds and their famishing appetites, after the cross country meet.

After an afternoon of hard work at a cross country meet Mr. Evans doesn't know whether to laugh or cry.

EVERY MEMBER REALLY COUNTED

This year's basketball team strived for wins and made results. The team won seventeen games and lost four.

In the beginning of the season the Blues had a nine game winning streak. This came to an end when the Blues fell to Covington 62-46.

At the Christmas tournaments the members showed their victorious spirit and won both games against Wilson Memorial 60-53 and Natural Bridge 66-49.

The Blues made it to the second round of the Pioneer District Tournaments but lost to Natural Bridge 50-54. This came as a surprise because the Blues had beaten the Rockets two times during the regular season.

Wayne Carter and Neal Black were picked to be members for the all-district team.

The team couldn't have reached the goals they did if it wasn't for all the Big Blue supporters who cheered the team through the season.

I am sure that senior members Vince Hinkle, Neal Black, Joey Clark and Jay Cash hate to see their high school basketball careers come to an end.

Going up for two is Neal Black.

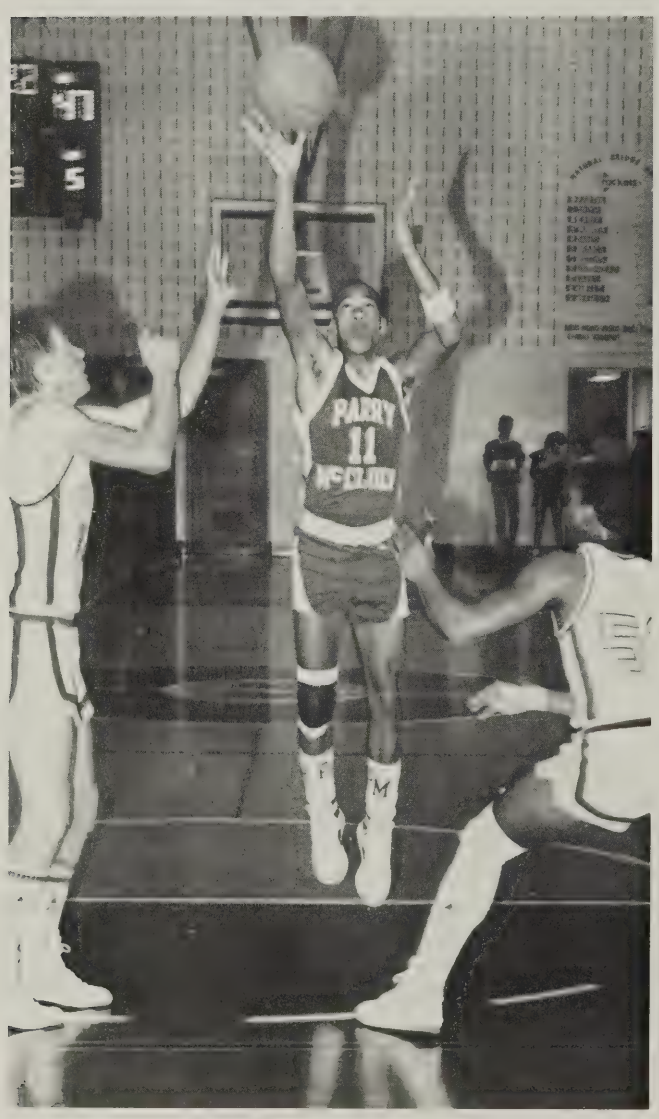

Attempting to escape from opponents and make a clear shot is Wayne Carter.

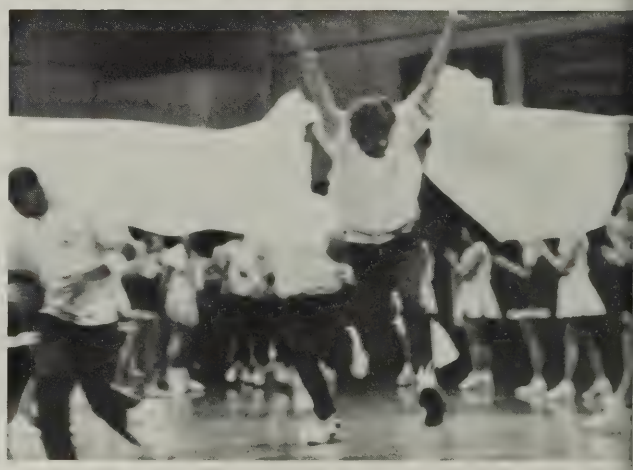

At the beginning of the Varsity basketball game, the Blues show the spirit by breaking the banner.

After a victorious win the team celebrates together.

Varsity Boys' Basketball
16-5

	PM	OP
Glenvar	48	38
Natural Bridge	52	51
James River	57	43
Bath County	67	51
Wilson Memorial	60	53
Natural Bridge	66	49
New Castle	72	47
Lexington	77	55
Highland	94	44
Covington	46	62
Glenvar	45	47
Natural Bridge	59	62
James River	54	51
Lexington	58	53
Rockbridge	73	46
New Castle	79	60
Covington	64	80
Highland	89	52
Rockbridge	58	39
Bath County	75	62
Natural Bridge	50	54

First row: MANAGERS: Angie Toombs, Dee Dee Martin, Manuel Carter, Andy Lineberry, Randy Walters. **Second row:** Clyde Carter, Sean Huffman, Mr. Tutt, Mr. Fox, Mr. Downs, Neal Black, Nathan Nowlin. **Third row:** Fitz Cantrell, Vince Hinkle, Chris Wheeler, Wayne Carter, Jay Cash, Joey Clark, David Giese, Dean Hickman.

Determination and Pride

Despite an unsuccessful season in terms of victories the Girls' Varsity Volleyball team still had determination and pride. The team had many good moments: they got along well together, they worked hard as a team when the odds were against them, and they had a great time pigging out at fast-food places.

The Girls Varsity Volleyball team won two district games and lost ten. The overall score does not reflect how really well they played as a team.

The Lady Blues Volleyball Team would like to thank the parents, teachers, and student body for their support.

Front row: Michelle Ryman, Martha Grow. **Second row:** Kim Camden, Amy Tomlinson, Shannon Hamiliton, Tonya Henson. **Third row:** Susan Fox; Manager, Ashley Anderson, Chrissy Caldwell, Penny Moore, Coach Mary Carol Moore, Priscilla Painter, Laura Mears, Lisa Sizemore, Charlotte Lomax, Cherie Moore; Manager.

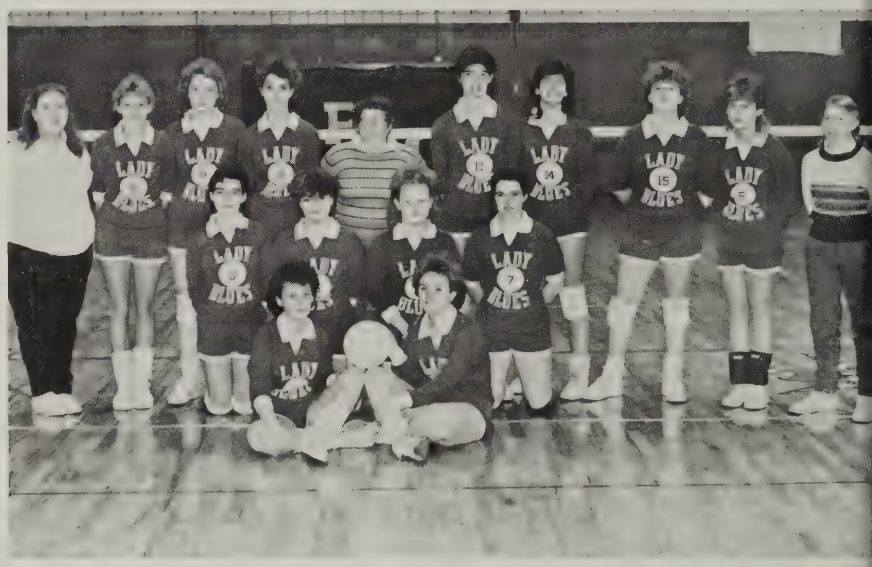

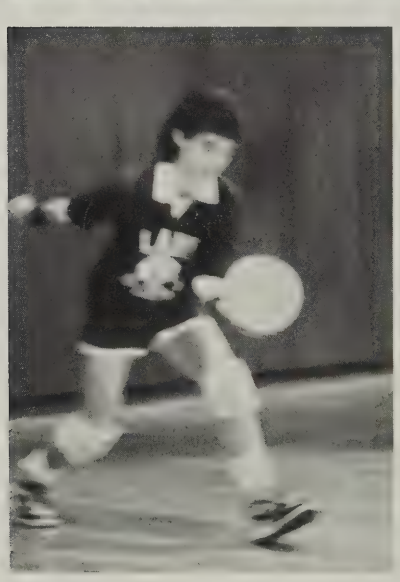

Preparing to serve the ball to her opponents is Kim Camden.

As Charlotte Lomax throws the ball up, she prepares to smack it over the net.

Looking nervous before the game, Ashley Anderson and Charlotte Lomax return to the bench for last minute instructions.

While teammate Kim Camden returns a serve, Tonya Henson looks on.

Awaiting the serve are Ashley Anderson, Shannon Hamilton and Charlotte Lomax.

Varsity Girl's Volleyball
2-10

	PM	OP
Covington	2	15
	7	15
Riverheads	6	15
	4	15
James River	13	15
	10	15
Bath County	8	15
	3	15
Covington	15	9
	8	15
	15	12
Lexington	9	15
	4	15
New Castle	9	15
	15	12
	15	6
Natural Bridge	2	15
	2	15
Bath County	2	15
	15	12
	9	15
Glenvar	0	15
	5	15
James River	5	15
	15	9
	5	15
Rockbridge	14	16
	3	15

PM WRESTLER WINS STATE

Wrestling is truly an individual sport rather than a team sport. The team consists of many outstanding young men who put forth their time and effort to other competitors of their weight. Wrestling is a hard sport that takes a lot of conditioning and practice. To be a good wrestler you have to give it all you got in order to get where you are going. The practices are very tiresome and it is hard to maintain your weight.

As the season opened up, the boys were working as hard as they could to keep up their fine achievements. Throughout the season they had many wins then again also some losses.

Three of PMHS wrestlers participated in the State Championship which was held in Natural Bridge High School. These three boys all put forth a lot of effort to get to the state. The three boys that we all give our appreciation to are Eric Wheeler 132, John Cullen Unl., and T. T. Carter who placed 1st at 167. We are proud of our wrestling team and wish them the best of luck in years to come.

Trying his best to defeat his opponent is Johnathon McCutcheon.

Soon to become state champion is T. T. Carter, Junior, awaiting his final match.

Looking very tired, Will Montgomery, sophomore, takes a brief rest from a practice match.

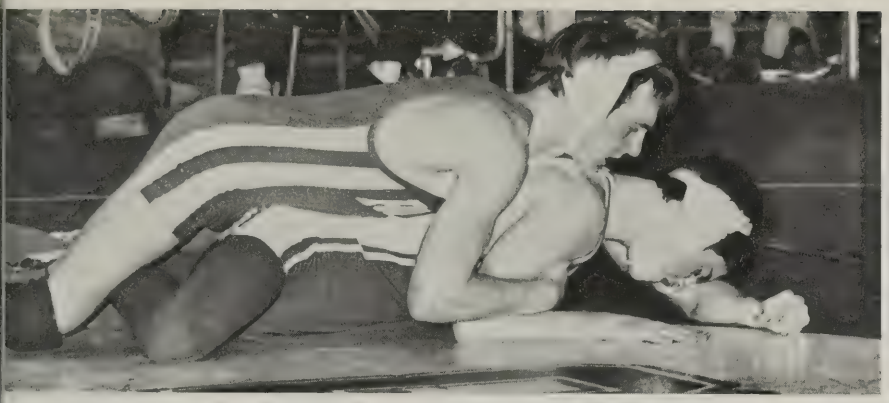

Struggling to avoid being pinned, Eric Wheeler, sophomore, stays on his stomach.

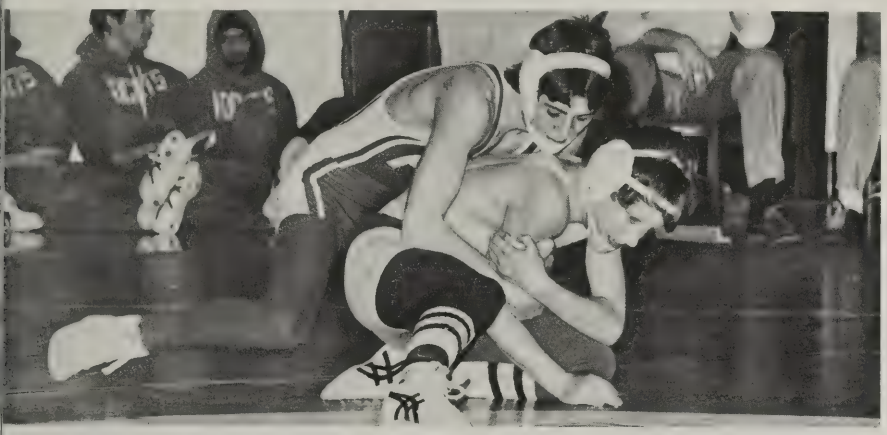

Outmaneuvering his opponent, Billy Connelly, freshman, remains on top.

WRESTLING
5-7

Natural Bridge	Loss
Lexington	Loss
West Albemarle	Won
Turner Ashby	Won
Liberty	Loss
Covington	Loss
Natural Bridge	loss
R.E. Lee	Loss
VSDB	Won
Waynesboro	Won
James River	Won
Glenvar	Loss

WRESTLING — Front row: Stacey Zimmerman, Jonathon McCutcheon, Eric Wheeler, T. T. Carter, John Cullen, Howie Clark. **Second row:** Kevin Hazlewood, Jeff Knick, Billy Conelly, Aaron Zdinak, Shannon Lineberry, John McPhaul, Bobby McDowell, Donnie Coleman. **Back row:** Mike Vass, Drace Clevenger, Joey Floyd, Brian Yelverton, Mark Austin, Jake Balser, Wil Montgomery, Andrew Patterson, Mike Taylor, Kelly Flint.

DISTRICT CHAMPS

Varsity Baseball

	OP	PM
Jamer River	1	21
Riverheads	7	6
Lexington	6	11
Glenvar	3	14
Rockbridge	1	16
Natural Bridge	0	14
New Castle	1	5
Covington	5	6
Bath County	5	6
Riverheads	7	6
James River	2	6
Glenvar	0	11
Lexington	1	0
Rockbridge	4	9
Natural Bridge	2	20
New Castle	1	3
Covington	3	0
Bath County	2	12
Pioneer District		
New Castle	0	8
Bath County	7	12
Sub Regionals		
Chatham	4	6
Drewey Mason	5	2

Shortstop Joey Clark watches, as second baseman John Stinnett tags the runner.

Ready for action. Mark Shafer, Junior, prepares to bat.

Front row: Vince Cash, Chip Grow, Davy Simpson, Craig Thomas, John Stinnett, Joey Clark. **Second row:** Troy Beverly, Mark Shafer, C. J. Carter, Jeff Baker. **Third row:** Chris Wheeler, Jeff Bartley, Mark Austin, Eric Wheeler, Manager Mark Grow and Daryl Bane. **Back row:** Coach Turner.

DISTRICT CHAMPS AGAIN!

This year's baseball team followed in the steps of last year's team. The team won the Pioneer district crown and also won the Pioneer district tournament. This was the first year a Pioneer district tournament has been held.

The team opened the year with a 21-1 trashing of James River and never really looked back. Over the last 2 years the baseball team has a 29-1 district record with only the loss to Covington this year. In the opening round of the playoffs the team defeated Chatham 6-4 to avenge a loss to them last year. The team asvanced to the second regional game against Drewry Mason only to be handed a 5-2 heartbreaking loss. The season was very successful and the Blues placed three members on the All-District team. Thsese members were pitcher David Simpson, centerfielder Craig Thomas and third baseman Charles Higgins.

Short stop Joey Clark jogs toward home plate after hitting a home run.

The team gathers together to congratulate senior Joey Clark for a score.

As Kevin Horne from Lexington tries his best to get senior David Simpson out, David slides to keep his position of first base.

RUNNING WILD

Once again, both the girls' and boys' track teams were small but spirited. The boys' coach, Mr. Preston Evans, pushed each boy to reach his potential. Despite its size the boys' track team had participants in virtually every event. In addition to excellent individual performances, the boys' mile relay team had a superb time of 3:39.7 by the end of the year. The team sent six boys to the regionals and two individuals to the state single A track meet.

With a new coach, Mrs. Mary Jane Mutispaugh and relatively young and inexperienced runners, the girls' track team viewed this season as a building process. The team worked hard and gradually improved. Three girls ran in the regionals.

Track is a unique sport, in that members of both sexes practice together; however, this aspect only added to the team's character. The young men and women alike endured Saturday practices and the unseasonably cold track meets. Overall the Parry McCluer Blues boys' track team had a record of 1-8, and the Lady Blues had a record of 0-9.

Girls' Track
0-9

	OP	PM
James River	97	15
Covington	63½	54½
Lexington	84½	18½
Natural Bridge	43	
Rockbridge	100	16
Glenvar	65½	37½
Riverheads	110	15
Lexington	84½	9
Natural Bridge	73	
Rockbridge	63½	
District Meet	Lost	
Region C Meet	Lost	

Front row: Stephanie Groot, Melanie DeReus, Candy Hite, Tammy Hartless, Michelle Clements. **Second row:** Tammy Camden, Shelly Cash, Missy Watts, Jinky Garrett, Brooke Huffman. **Third row:** Stephanie Stinnett, Beth McElory, Jennifer Williams, Kerri Cash, Sonya Hamilton. **Back row:** Miss Mutispaugh, Rochelle Coleman, Donna Grott, Tessa Rowsey.

Adding to the girls track score Sophomore, Rochelle Coleman, throws the shot put.

With winning on her mind sophomore Michelle Clements strives to win.

With a look of agony senior Jay Cash stretches over the hurdle in an attempt to win.

Boy's Track
3-6

	PM	OP
James River	27	109
Covington	38.5	97.5
Lexington	32.5	48
Natural Bridge		59.5
Rockbridge	82	44
Glenvar	72	64
Riverheads	43	92
Fishburne	53	80
VSDB	53	37

As they run the 400 meter relay, Freshman Will Montgomery hands off to Jason Thurman.

Front row: Don Reynolds, Dean Hickman, Nathan Nowlin, Jason Thurman, Neal Black. **Second row:** Will Montgomery, Scott Crosby, Jay Cash, John Rice, Aaron Zdinak. **Third row:** Mr. Evans, David Giese, Sean Huffman, Drew Tanner. **Back row:** Leslie Cash, John McPhaul, Bobby McDowell, Jeramie DeRues, A. W. Wilhelm.

AN IMPROVED SEASON

Under the leadership of Mrs. Debbie Gilbert, the Lady Blues Softball Team had a very successful year compared to the previous years of softball.

The Lady Blues' record for the district shows 6 wins to 6 losses, their overall total was 8 for 8.

The Lady Blues played very well and were not beaten easily and as always there was team spirit and support for those teammates who were playing.

Senior Candy Balser and Junior Lisa Clark were picked for the States' Second Team.

Girl's Softball
8-8

	PM	OP
E. C. Glass	3	4
Heritage	0	3
Riverheads	27	11
Rockbridge	10	5
Covington	15	14
Bath County	8	6
New Castle	5	13
James River	7	15
Glenvar	5	4
Riverheads	21	13
Rockbridge	13	16
Covington	16	5
Bath County	8	16
New Castle	2	0
Glenvar	5	27
James River	3	10

While swinging the bat with all her might for a hit against Heritage High senior Timbrel Carter strikes at the ball.

Front row: Michelle Buzzard, Candy Balser, Mrs. Coleman, Timbrel Carter, Billie Jo Cash, Mitzi Figgers. **Second row:** Lisa Clark, Pam Grant, Mary Ogden, Tammy Stinnett, Lori Staton. **Back row:** Rhonda Renfroe, Kim Beard, Ashley Anderson, Shannon Hamilton, Tonya Henson.

In hopes to improve the Blues' score, Junior Pam Grant tries her best to make a base hit. Heritage High won the game 3-0.

Ready to pitch at a home game is Junior Mary Ogden.

After the third out, clearing the field is Pam Grant, Junior, Shannon Hamilton, Sophomore, and Tammy Stinnett, Freshman.

After getting the opponent out, Freshman Lori Staton is ready to do it again.

SWINGING TO THE TOP

Tennis is not only an individual competition, but a sport where two people must learn to play well together as a doubles' team, compensating for each others' weaknesses. They must work together and learn what to expect from each other. Gerd Ballner not only excelled in individual competition, but he and David Giese received honors as they finished second in the regional doubles tournament. The season record was 2 wins and 6 losses, but in spite of this it was a season they were proud of.

The girls' tennis team worked long and hard, but only achieved two wins and seven losses. Lee Ann went on to represent the team well in the regional competition.

Boy's Tennis
2-6

	PM	OP
Alleghaney	0	9
Bath	6	3
Riverheads	4	5
Glenvar	0	9
Bath	3	6
Riverheads	0	9
Glenvar	0	9
Alleghaney	5	4

Front row: Ricky Roberts, Justin Walker, Gerd Ballner, Brian Brown, Manual Carter. **Second row:** Mr. Tutt, Daren Keith Bowman, Clyde Carter, Chris Humphries, David Giese, Mark Taylor. **Back row:** Scottie McDaniel, Timmy Deyo, Philip Ranger, Tony Ferguson, John Campbell.

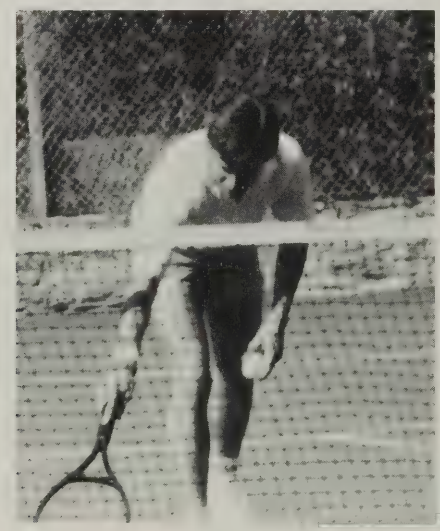

Retrieving the ball after a serve, Gerd Ballner Senior, hurriedly gets ready to continue play.

Waiting for the opponent to serve the ball, Drace Clevenger gets ready to make his move.

Front row: Angie Claytor, Heather Spence, Tammy Chittum, Rhonda Coffey, Stephanie Clevenger, Charlotte Lomax. **Back row:** Kim Acreback, Jody Albritton, Natalie Hunter, Crissy Snead, Mr. Gibson, Tana Pirkey, Susan Gilbert, Charlotte Cantrell.

Girls Tennis
2-7

	PM	OP
Waynesboro	0	9
Waynesboro	1	8
Riverheads	1	8
Wilson Memorial	2	8
Stuarts Draft	4	8
Riverheads	5	4
Riverheads (J.V.)	7	1
Stuarts Draft	1	10
Region (Team)	0	9

Region: 2nd place #1 singles
2nd place #1 doubles

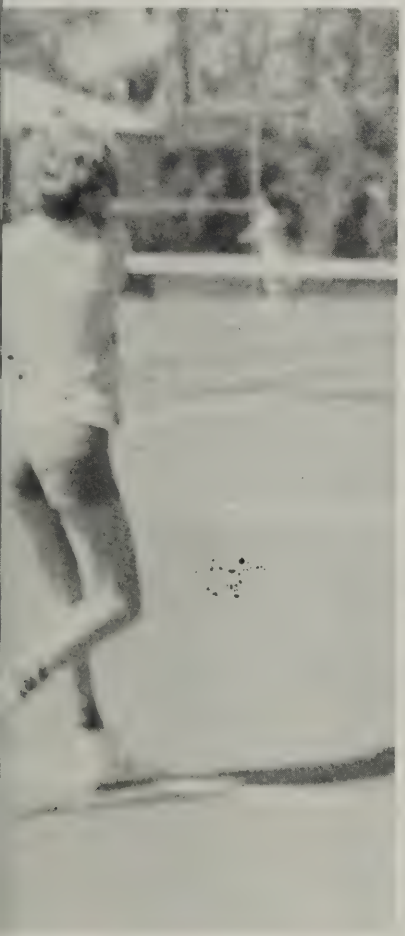

her best. Angie Claytor, Sophomore, s the ball.

During practice. Susan Giblert, Freshman, walks back onto court.

GOLFERS SUCCEED

In reflecting on the spring sports of 1986, we must not forget one of the most successful, yet unsung, teams. Perhaps the golf team does not receive the recognition it greatly deserves due to the lack of understanding of the sport.

The definition of golf states; game played with a small hard ball and a set of clubs on an outdoor course with 9 or 18 holes. The player tries to hit the ball into each of the holes in the fewest possible strokes. On the high school level of play, each participant competes individually. However, the individual scores of the players are added together to arrive at a team score. Unlike football or baseball, the team with the lowest collective score is declared the winner.

This year the golf team boasted a record of 15 wins and 4 losses. The team had two senior members: Vince Hinkle and Jeff Shafer. Other members included junior Mark Taylor, sophomore Kevin Bradley, and freshman John Sizer. A highlight of the season was the district match in which the PMHS golfers ranked second, missing the district title by only two strokes.

Jeff Shafer and fellow teammate Vince Hinkle qualified for the regionals. There, Vince shot an 87 while Jeff shot an 84. Had Jeff scored an 83, he would have qualified for the state. Congratulations on a successful year!

Golf is a sport that requires concentration. Vince Hinkle gets very serious about his next putt.

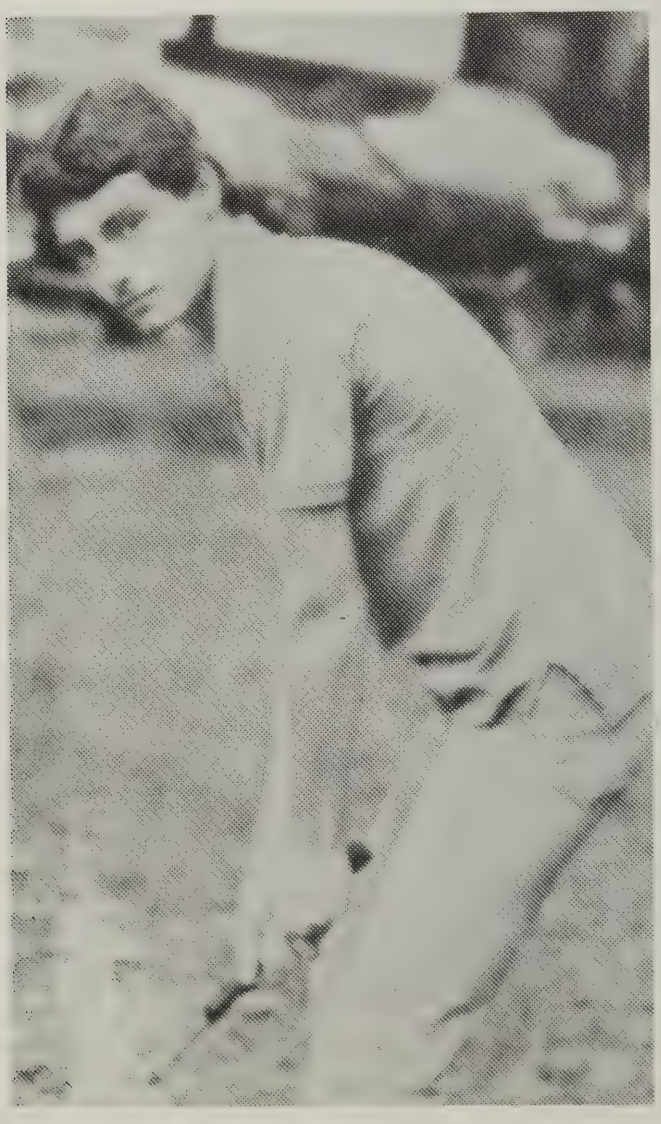

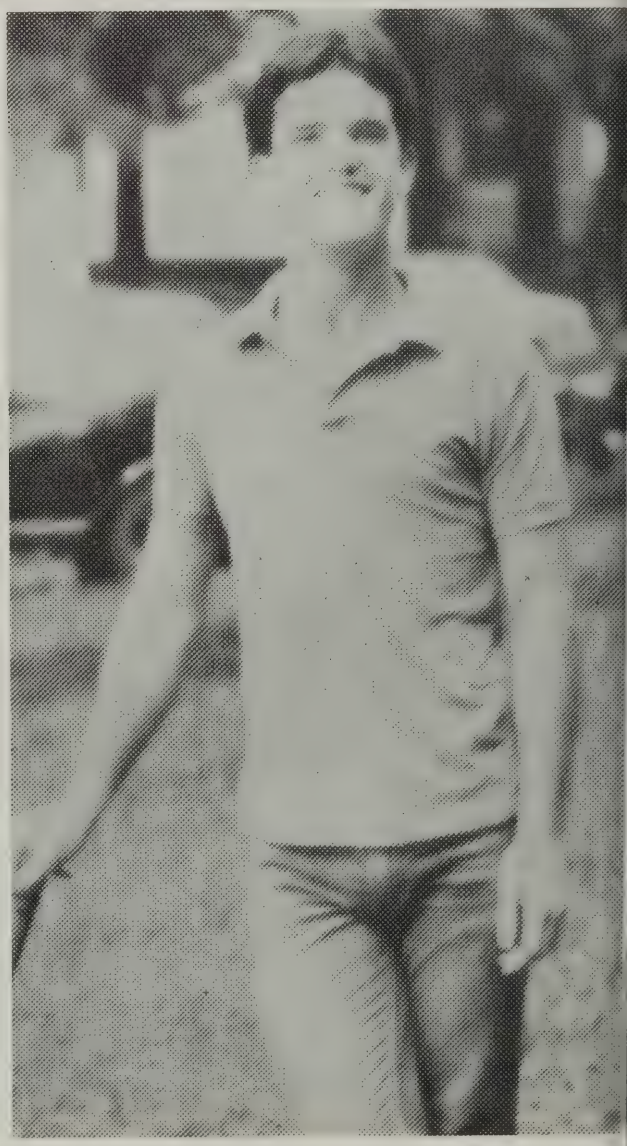

The game of golf has minutes that you can relax. Jeff Shafer takes a break before the next hole.

Golf
15-4

	PM	OP
Glenvar	168	212
Covington	181	192
Roanoke Valley Christian	192	222
Bath	178	193
Fishburne Military	195	230
North Cross	187	204
Roanoke Valley Christian		204
James River		208
Glenvar	183	209
Covington	158	185
Fishburne Military	190	
Bath	384	353
North Cross	383	370
Fieldale-Collinsville	383	341
James River	355	361
Bath	355	353
Covington		367
James River		377
Glenvar		423

Chuck Baker, John Sizer, Aaron Dumford, Kevin Bradley, Mr. Fox, Jeff Shafer, Vince Hinkle, Mark Taylor, Jeff McGuffin

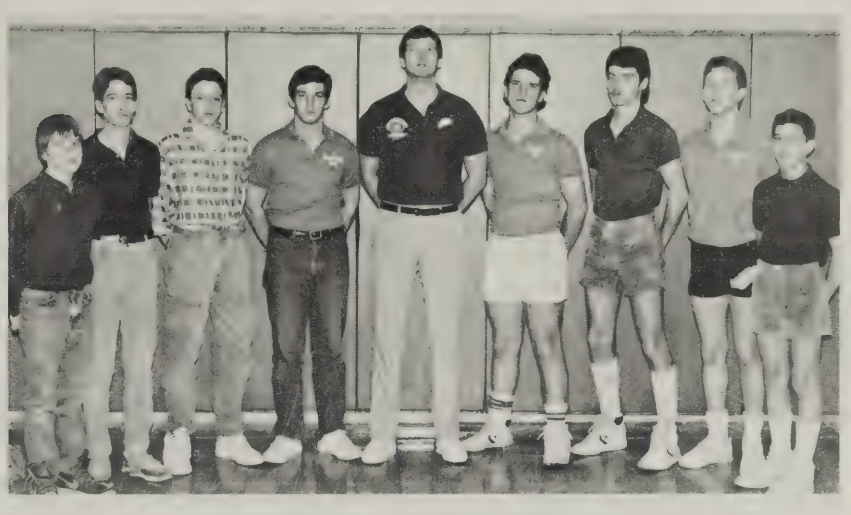

Before the match, Kevin Bradley works on his swing and follow-through.

After completing a successful and final year, Senior Jeff Shafer scored low enough to represent the P.M.H.S. golfing team at the Regionals.

Vince Hinkle a Senior golfer, represented the P.M.H.S. golfing team at Regionals held at Galax, VA.

The cheerleaders put a lot of hard work into their stunts. This one was done at the pep rally before the Blues played Covington.

Front row: Shannon Dumford, Lori Entsminger. **Second row:** Terri Huffman, Bridget Fitzgerald. **Third row:** Christy Carter, Amy Floyd. **Top:** Vicky Morris.

Displaying her acrobatic talent at a pep rally, Terri Huffman cheers on the Blues.

Now this is jamming. Shannon Dumford is getting into the "Hey, hey, hey, hey, hey" of her cheer.

At a pep rally, Bridgette Fitzerald tries to get the crowd into the cheer.

A LONG SEASON

The 1985-86 Varsity Cheerleaders were Co-captain Amy Floyd, Co-captain Christy Carter, Shannon Dumford, Teri Huffman, Vicky Morris, Mitzi Figgers, Bridgete Fitzgerald, and Lori Entsminger.

The cheerleading season started in May when they had tryouts. Then the week of July 10-14 they attended cheerleading camp at Va. Tech. While there, they won one super superior ribbon, five superior, one excellent, pep stick, and a trophy.

Cheerleading is not like most sports because it lasts an entire year and not just a couple of months. Cheerleaders are always busy with practice, cheering at games, and planning pep rallies. It's all hard work but they all seem to enjoy it.

Having returned from summer cheerleading camp, Christy Carter and Amy Floyd present Mr. Beasly with a trophy the cheerleaders won at camp for best overall performance.

BAND GETS NEW LEADER

The Marching Blues were under the new direction of Ms. Allison Uhl this year.

Although the Blues didn't have a very successful year, they did put a lot of hard work in their field show and showed a lot of spirit cheering for the Fighting Blues at the football games.

The Marching Blues will be selling raffle tickets to their annual block party which will be held in May.

Band

State Fair — Third Place

Glasgow — First Place

Parade

To end the field show, the woodwind section kneels as they give it all they've got!

Front row: Miss Uhl, Nikki Painter, Missy Clark, Darren Bowman, John Rice, Charlotte Lomax, Brian Brown, J. D. Smith, Tammy Chittum. **Second row:** Kim Camden, Lisa Clark, Rhonda Coffey, Michelle Clements, Drew Tanner, Sarah Ellington, Beth Figgers, Timmy Deyo, Michelle Beard, Amy Staton, Sonya Conner, Darla Kay Bowman, Anita Terry, Tessa Rowsey, Stephanie Clevenger, Heather Spence, Melissa Whitten, Greg Davis, Lori Truslow, Mariam Smals. **Third row:** Kelly Flint, Tammy Camden, Jason Huffman, David Motz, Kim Beard, David Geise, Cheryl Mays, Lisa Burch, Shantel Davis, Lynn Shafer, Dedra Cash, Chad Widdifield, Carolee Cole. **Back row:** Manuel Carter, Debbie Matthews, Angela Wood, Sharon Floyd, Rhonda Beard, Kimberly Taylor, Lisa Humphries, Joe Glass, Karen Gardner, Ginny Conner, Amy Terry, Shirl Floyd, Shelley Cash, Lucretia Truslow, Christian Bailey.

Concentrating on her piece of music, Tammy Chittum performs on Band Day.

Giving it his all, Drum Major Joe Glass conducts the 1985-86 Marching Blues.

At the football game against Glenvar, the Band marches off the field led by Shelley Cash, Freshman, and Kelly Flint after their halftime performance.

J.V.'S MAKE IT HAPPEN

The J.V. football team had a very successful season this year. They won 7 and lost 2. The Little Blues really strutted their stuff by giving it all they had. The team was led by Coach Camper and Coach Craft. Although most of the players will still be on J.V. next year, the ones going to varsity will be showing even more improvement. Although, the Little Blues were 7 and 2, they still remained undefeated in the district.

The Junior Varsity program plays an important part of the PMHS sports program. As in both football and girls' basketball the junior varsity program was both successful and taught them skills to carry with them to a varsity team.

J.V. Football
7-2

	PM	OP
Lexington	16	0
Covington	6	0
Hidden Valley	0	12
James River	16	6
Glenvar	24	0
Cave Spring	14	8
Natural Bridge	32	6
Rockbridge	6	0
Riverheads	0	12

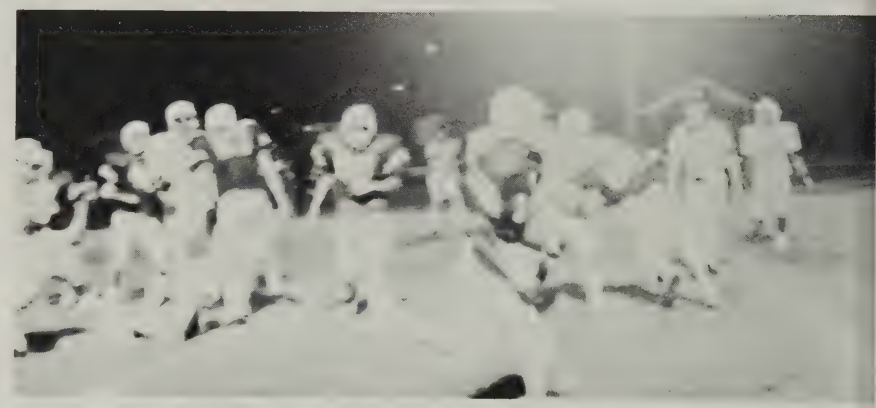

This touchdown by Billy Connelly was the only one scored in the victory over Covington.

Front row: Will Montgomery, Brian Yelverton, Brad West, Mike Vass, Shannon Lineberry, Billy Connelly, Aaron Zdinak, T. L. Cash, Tony Rice. **Second row:** Brian Lowdermilk, Jay Lawrence, David Coleman, Kevin Lilly, Tony Pitsenbarger, Freddie Benson, Ronnie Beverly, Dewayne Shafer. **Third row:** Joey Floyd, Jeff Wright, Tracy Roberts, Scott Bartley, Fred Smith, Jeremy Dereus, John Campbell, Scotty McDaniel, Rodney Clark, Leslie Cash. **Back row:** Greg Branch, John McPhaul, Chris Horne, Mike Taylor, John Robinson, Donnie Coleman, Mark Clark, Kevin Scott, Alex Clark, Ken Shafer, Vernon Mikels.

J.V. Girls' Basketball
7-11

	PM	OP
Glenvar	16	40
Riverheads	16	36
Lexington 22	4	
Glenvar	15	33
Rockbridge	18	23
Natural Bridge	26	31
Lexington	28	19
Bath County	25	23
Highland	17	31
New Castle	31	16
Rockbridge	15	26
Natural Bridge	21	29
James River	34	10
Riverheads	23	42
Bath County	27	33
Highland	18	29
New Castle	26	21
James River	19	13

J.V. Basketball — Coach Thornton, Michelle Buzzard, Leslie Patterson, Shawna Reid, Dawn Berry, Tessa Rowsey, Sherry Stinnett, Jennifer Williams, Angie Claytor, Rochelle Coleman

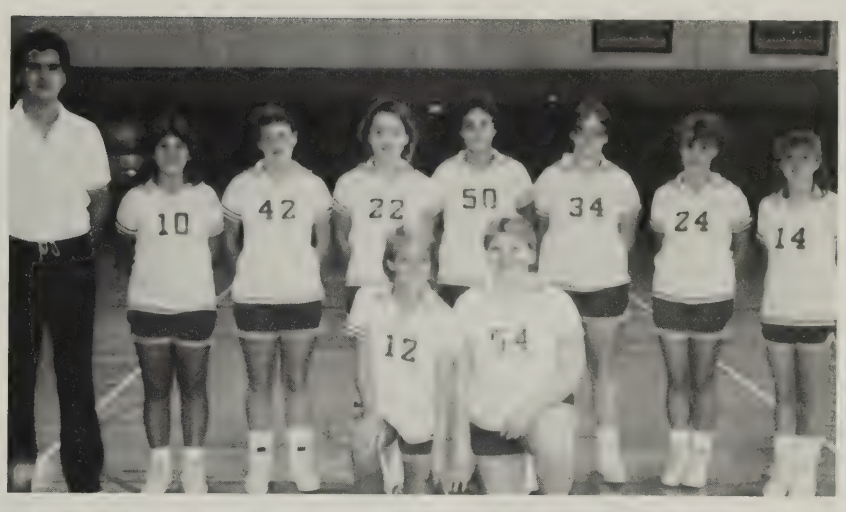

Receiving the ball for the girls J.V. Basketball team is Sophomore, Sherry Stinnett.

During the season of pep rallys, the J.V.'s were called up to be recognized.

SPIRIT KEEPS THEM GOING

In spite of a not-so-good season, the J.V. Volleyball team was held together with team spirit. The girls worked hard to build the cooperative team that they had.

Although the team spent many long hours of practice, the team was not always rewarded for their hard work.

Most of the members of the J.V. Volleyball team were new and didn't have a lot of potential.

The J.V. Volleyball team finished their season with an unimpressive 8-14 record. Although their final record wasn't too good the girls worked very hard for the victories that they had.

Waiting anxiously, Freshmen Tammy Stinnett and Dawn Coleman stand ready to hit the ball back over the net.

Waiting for a ball that may come their way, Stephanie Clevenger and Dawn Coleman stand prepared.

As the J.V. huddle before a match, Sonya Hamilton and Tammy Camden look to the bench for support.

J.V. Girl's Volleyball
8-14

	PM	OP
Covington	15	3
	7	15
	14	16
Riverheads	2	15
	15	12
	3	15
James River	12	15
	4	15
Bath County	11	15
	15	7
	15	13
Covington	6	15
	6	15
Lexington	4	15
	10	15
New Castle	15	6
	13	15
	15	2
Natural Bridge	7	15
	15	13
	15	12
Bath County	15	6
	15	7
Glenvar	3	15
	15	6
	11	15
James River	8	15
	15	13
	11	15
Rockbridge	3	15
	10	15

J.V. VOLLEYBALL — Front row: Brooke Huffman, Tammy Stinnett. **Second row:** Jennifer Williams, Carolee Cole, Stephanie Clevenger, Melissa Watts, Sonya Hamilton, Angel Hamilton. **Back row:** Tina Horne (Mgr.), Kim Kerr, Tammy Camden, Jody Albritten, Donna Groot, Dawn Coleman, Natalie Hunter, Carrie Cash, Angie Davis (Mgr.)

Front row: Justine Walker, Matt Russell, Coach Downs, Tony Rice, Scott Bartley. **Second row:** Scotty McDaniel, Neil Lineberry, Kevin Lilly, Jay Stewart, Jeremy DeReus.

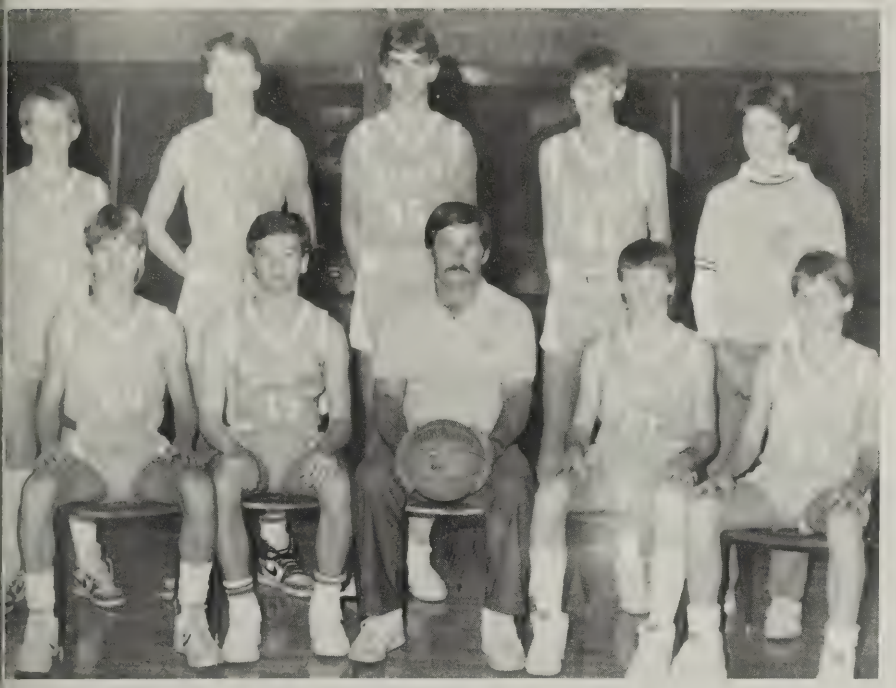

JV Boys' Basketball
11-8

	PM	OP
Alleghany	39	63
Natural Bridge	51	47
Glenvar	36	43
Natural Bridge	34	20
James River	17	38
Bath County	20	48
New Castle	52	29
Lexington	41	24
Highland	55	27
Covington	43	55
Glenvar	22	48
Natural Bridge	53	20
James River	50	57
Lexington	58	47
Rockbridge	49	19
New Castle	62	31
Covington	48	67
Highland	59	42
Rockbridge	41	36

As he dribbles down the court, Aaron Dumford concentrates on what offense to run.

Shooting the ball over a Covington defender is Jeff Stinnett.

A SEASON OF THRILLS

The J.V. baseball team enjoyed a fine season. All of the team members contributed to the 5 and 3 record. Highlights included two wins over Covington and a thrilling come from behind win against Lexington High School.

Jeff Stinnett's individual pitching performances sparked many of the wins and kept the team within striking distance at all times. The J.V. Blues played excellent team defense and committed very few errors.

More than anything the J.V. Blues of 1986 were very much a team, on and off the field.

Warming up before the Rockbridge game, Jeff Stinnett perfects his throw to first base.

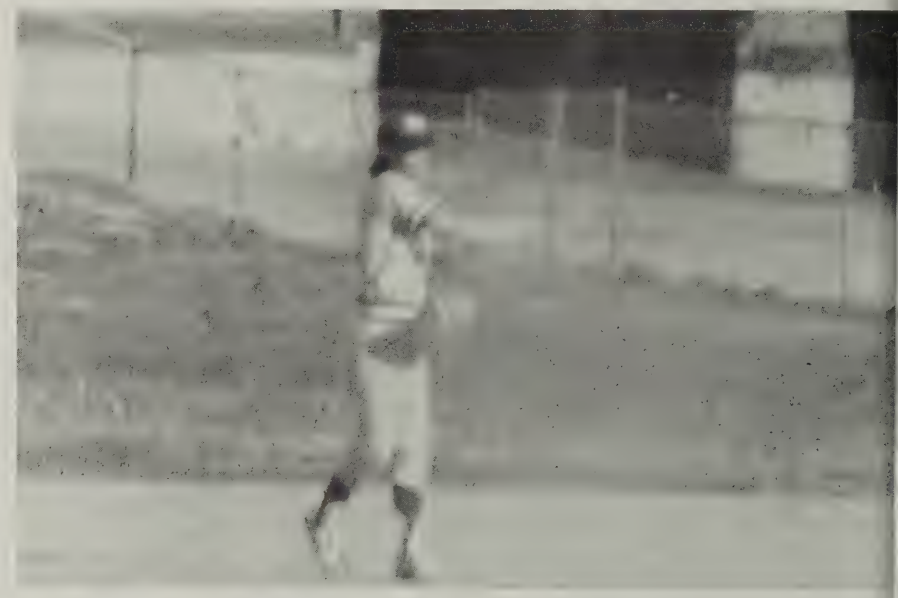

JV Boys' Baseball
5-4

	PM	OP
Covington	5	4
Rockbridge	22	10
Rockbridge	12	6
Lexington	1	2
Covington	11	3
Lexington	6	5
Rockbridge	9	13
Rockbridge	2	3

Concentrating hard for a win over Rockbridge High is dedicated freshman Brian Yelverton.

These infield players: freshman, Brian Yelverton; and sophomores Jeff Stinnett and Jake Balser gathered at the pitcher's mound to discuss an important matter.

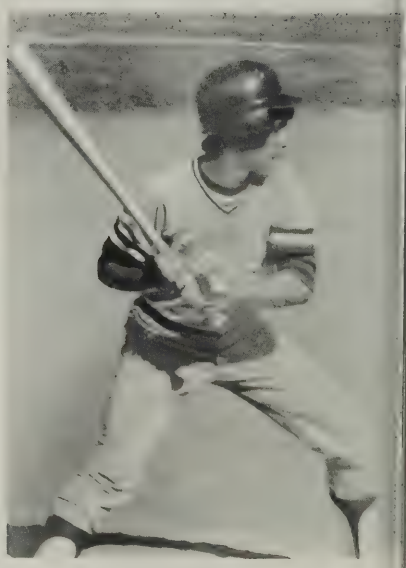

Freshman Brian Yelverton is a bit disappointed with the previous play of his opponents.

Eager Enthusiasm

The members of the Junior Varsity cheerleaders this year were Tonya McDowell, captain, Wendy Moore, Sam Williams, Jinky Garrett, Susan Gilbert, Tana Pirkey, Tracey Kennedy, and Crissy Snead.

They attended UCA cheerleading camp at Va. Tech this past summer with the varsity cheerleaders.

Although most of the squad started out with little experience, the J. V. Cheerleaders showed a lot of eager enthusiasm throughout the year.

The J.V. cheerleaders were always enthusiastic and they were always showing off their gymnastic ability.

These enthusiastic cheerleaders Tana Pirkey and Susan Gilbert give it all they have got for the J.V. Blues.

Cheering hard for the J.V. Blues is Samantha Williams.

Chrissy Snead, Tracy Kennedy, Jinky Garrett, Susan Gilbert, Tonya McDowell, Wendy Moore, Sam Williams, Tana Pirkey

Coaching requires much dedication. Coach Camper takes a break before he rounds up the track team after the meet.

Indoor Track

PLACE
1st Meet — 8th — out of 10
2nd Meet — 4th — out of 9
3rd Meet — 3rd — out of 8
4th Meet — 4th — out of 7

Lounging from track practice is an exhausted freshman, Don Reynolds.

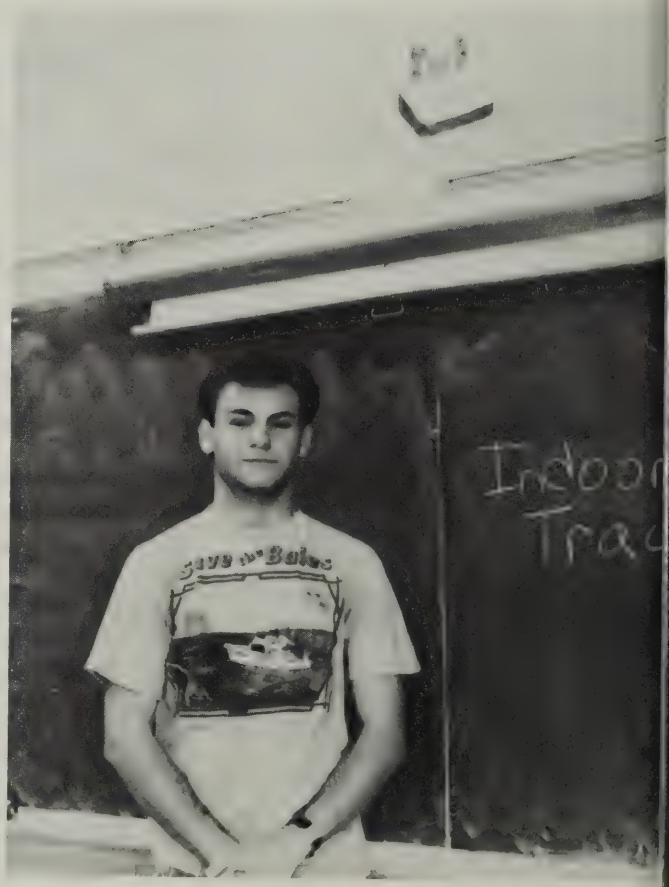

The Yearbook staff tried very hard for many days to take a picture of the Indoor track team and Gerd Ballner shows up.

Clubs

Clubs have been very active this year, although there have not been many participants. The people who participate are the ones who think more of our school and the reputation of our school.

We have two new clubs this year and they are the newspaper club and the math club which are becoming very active for their first year. This is just a few of all the clubs we have.

Our Jumprope for Heart was March 2
Here, Mary Huffman and Cherie Moore ge
into the step of things.

Helping Your Heart

The Monogram Club sponsored the Jogathon and the Jogathon Dance back in September and also the Jump Rope for Heart. At the Jogathon the members got pledges from people and were sponsored by other students. Like the Jogathon, Jump Rope for Heart was almost the same as proceeds went to the American Heart Association.

The Monogram Club has sponsored these events for years and they always seem successful. They raised money by selling pizza kits monthly. As usual, they played an important part in having the athletes work together for special fund raising events.

Monogram Club — Front row: Terri Huffman, Lori Entsniger, Pam Grant, Vince Hinkle, Nelson Fox. **Second row:** Vicki Morris, Bridgete Fitzgerald Melanie DeRues, Shannon Dumford, Christy Carter, Amy Floyd. **Third row:** Damon Dudley, Jay Cash, Wayne Carter, Neal Black, Joey Clark Dean Hickman. **Fourth row:** Lisa Davis, Ashley Anderson, Mitzi Figgers, Jeff Shafer, Sean Huffman. **Back row:** Tonya Henson, Charlotte Lomax Stacey Mays, Dean McDaniel, Peter Mathis.

NEW MATH CLUB

The newly formed math club was very active this year. Mrs. Hess and Ms. Dale organized this club to help stimulate student interest in the field of mathematics. The group met once month with a planned activity. One of these activities was a Christmas social where desserts in geometric shapes were served. The group sponsored National Mathematics week in April. The math club also participated in several contest on both the state and local level.

While preparing for a meeting after school senior, Charlotte Cantrell discusses the plans with freshman, Aaron Zdinak, senior, Lee Ann McPhaul, and senior, Stephanie Groot.

Pausing under the National Math week sign are Bridgete Fitzgerald, Lori Entsminger and Kim Beard. Math week was held April 14-18.

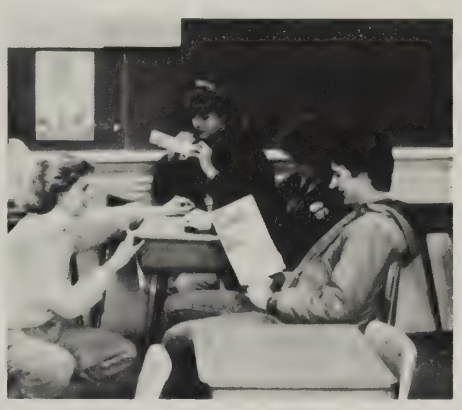

FHA — Front row: Gayle Roberts, Coretta Thurman, Wanda Turner, Pam Conner. **Second row:** Angie Davis, Angela Campbell, Lori Burch. **Back row:** Angie Ramsey, Kim Acreback, Lori Staton, Cindy Moore.

Math Club — Front row: Julie Cash, Joe Glass, Candy Hite, Terri Snyder, Martha Grow. **Second row:** Crissy Snead, Kim Acreback, Brooke Huffman, Susan Gilbert, Beth Mohler, Shannon Garrett. **Third row:** Stefanie Groot, Julie Harrison, Tana Pirkey, Lee Ann McPhaul, Christy Carter. **Back row:** Vince Hinkle, Jeff Shafer, Aaron Zdinak.

After being chosen King and Queen of Hearts, Senior LeeAnn McPhaul and Senior Todd Burch proudly display their crowns.

Getting ready for the SCA Valentine Dance, Senior Gerd Ballner prepares the stage.

SCA — Front row: Jinky Garrett, Martha Grow, Candy Hite, Gerd Ballner, Charolette Cantrell, Lisa Huffman, Beth Figgers. **Second row:** Kim Acreback, Crissy Snead, Susan Gilbert, Tana Pirkey, Amy Floyd, Missy Brown, Ashley Anderson. **Third row:** Jody Albritton, Justin Walker, Drace Clevenger, David Greaver, Kristi Byers, Matt Russel, Cheryl Mays. **Back row:** Mike Vass, Mitzi Figgers, Darla Kay Bowman, Shannon Dumford, Terri Snider.

NATIONAL HONOR SOCIETY — Front row: Missy Brown, Mitzi Figgers, Julie Harrison, LeeAnn McPhaul, Stefanie Groot. **Second row:** Darla Kay Bowman, Lynn Shafer, Beth Figgers, Shannon Dumford. **Third row:** Matt Russell, Andi Lineberry, Kristi Byers, Joyce Lineberry, Donna Vass, Vicki Morris. **Fourth row:** Gerd Ballner, Sonya Huffman, Lisa Stewart, Mary Ogden, Teri Snider, Christy Carter. **Back row:** Jeff Shafer, Vince Hinkle, Mary Huffman, David Giese, Chrissy Caldwell, Sarah Ellington, Vince Cash, Damon Dudley.

Waiting for the NHS meeting to begin Senior Stefanie Groot takes time out to do her homework.

FBLA Goes to New York

The FBLA has done a lot of exciting things this year. To start off the year, they raised money by selling Two-Year Planners, Gifts and Treasures and Candy Sticks. The money raised went towards the trip to New York. For those who went, it was said to be an exciting and enjoyable trip. Some of the sites they saw on the trip were the Empire State Building, the World Trade Center, and the United Nations Building. The FBLA is planning another Fund Raiser and a trip to Busch Gardens this Spring.

This year's club officers were: President, Billie Jo Cash; Vice President, Mary Lee Roberts; Secretary, Janet Johnson; and Treasurer, Candy Balser.

This spectacular view of a river boat was taken while on top of the World Trade Center in N.Y.

Surprised by the camera, senior Stacey Mays gets caught playing "quarters" in the motel room.

On the return trip home from N.Y., seniors Rhonda Beard, Darrell Moore, Craig Thomas, Gary Hollopter, and sophomore Rhonda Renfroe take time out of sleeping to show off.

FBLA — **Front row:** Mrs. Brantley, Sherry Flint, Rhonda Renfroe, Rhonda Beard, Vicki Morris, Debbie Matthews, Rhonda Davis, Cherie Moore. **Second row:** Mary Roberts, Zina Jones, Jill Owens, Kim Kerr, Kim Camden. **Third row:** Lisa Clark, Ashley Anderson, Lisa Davis, Mitzi Figgers, Terri Huffman, Melissa Agnor, Anita Terry, Tessa Rowsey, Tina Turner. **Fourth row:** Wanda Huffman, Melissa Taylor, Michelle Agnor, Susan Ogden, Gina Every, Mary Huffman, Sharon Huffman, Marcie Ruley. **Fifth row:** Janet Johnson, Tammy Pitsenbarger, Rochelle Coleman, Desra Dawson, Penny Moore, Chris Catlett, Dusty Loughead, John Stinnett, Christy Carter. **Sixth row:** Paul Camden, Billy Higgins, Patrick Hite, Jason Thurman, Eric Wheeler, Stacey Mays, Kenneth Mohler. **Back row:** Gary Hollopter, Travis Lineberry, Jeff Knick, Franklin Branch, Chris Watts, Eric Muterspaugh, Brent Cash.

Class Officers Work Hard

At the beginning of each school year, the different classes get together and vote on their class officers. The main goal for the freshman and sophomore classes is to try to raise money for their classes. The juniors raise money for the prom, and organize the prom. The senior officers organize senior oriented activities. All of the class officers work very hard for their class.

FRESHMAN CLASS OFFICERS — Front row: Aaron Zadinak, Susan Gilbert. **Back row:** Tana Pirkey, Jody Allbritain.

JUNIOR CLASS OFFICERS — Front row: Mitzi Figgers, Shannon Dumford. **Back row:** Lisa Davis, J. D. Smith, Vicki Morris.

SOPHOMORE CLASS OFFICERS — Front row: David Giese, Darla Bowman. **Back row:** Justin Walker, Drace Clevenger.

SENIOR CLASS OFFICERS — Front row: Amy Floyd, Jay Cash, Lee Ann McPhaul. **Back row:** Julie Harrison, Stefanie Grott, Vince Cash.

Forensics — Front row: Amy Floyd, Stefanie Groot, Candy Hite. **Back row:** Jay Cash, Peter Mathis.

After returning from the Drama competition Peter Mathis, Amy Floyd and Vicki Morris stop by for a picture. They placed third in the competition. Not pictured are Jim Norman and Gerd Ballner.

P.M.H.S. was very successful this year in Forensics. The winners pictured are Jason Huffman, Peter Mathis and Joe Glass. Not pictured are: Darla Kay Bowman, Gerd Ballner, Chrissy Caldwell, Brian Brown, Lee Ann McPhaul, Michelle Ryman, and Christy Carter.

Drama — Front row: Christy Carter, Amy Floyd, Shannon Dumford. **Second row:** Candy Hite, Peter Mathis, Gerd Gallner.

The Blue Print

Parry McCluer's newpaper, The Blue Print, finally came back after being discontinued for over 10 years. The paper was stopped because of financial difficulties and a great lack of interest by the student body.

This year the first edition of The Blue Print was a success.

The sponsor, Mr. Hal Thornton, feels the paper will bring about a lot of school interest among the students.

Talent Search is headed by Mrs. Anita Claytor. She is a counselor at Dabney S. Lancaster Community College in Clifton Forge, Virginia.

Mrs. Claytor meets with Freshmen, Sophomores, and Juniors once a month. She's here every Wednesday to meet with the seniors.

Talent Search provides its members with information on colleges, financial aid and things to prepare you for college. You also take field trips to let you see what college campuses are like, and to see what they offer.

Newspaper Club — Front row: Amy Floyd, Peter Mathis. **Back row:** Beth Mohler, Darren Bowman.

German Club — Front row: Stefanie Groot, Alyssa Person, Mary Ogden, Angie Toombs, Kristi Byers, Leslie Humphries. **Second row:** Joyce Lineberry, Crissy Snead, Tana Pirkey, Wendy Moore, Jinky Garrett, Jay Stewart, Mr. Reed. **Third row:** Tammy Camden, Susan Gilbert, Lisa Hamilton, Shannon Garrett, Beth Mohler, Dean Hickman, Kim Acreback, Beth Cooper. **Fourth row:** Drew Tanner, Chad Widdifield, Brooke Huffman, Jody Albritton, Charlotte Lomax, Angie Mikels, Angie Ramsey, Shannon Hamilton, Ricky Roberts. **Fifth row:** Daren Bowman, Vince Hinkle, Neal Lineberry, David Giese, Ray Watts.

Taking it easy at the German dance are Sophomores, David Giese and Ricky Roberts.

Dancing along with the beat are members of the German Club.

SADD — Front row: Kristi Byers, Donna Vass, Angie Toombs, Martha Grow, Lisa Huffman, Vicki Morris. **Second row:** Susan Gilbert, Jinky Garrett, Beth Mohler, Shannon Garrett, Mitzi Figgers, Aaron Zdinak, Jay Cash. **Third row:** Kim Acreback, Lori Entsminger, Shannon Dumford, Brenda Smith, Sarah Ellington, Melissa Agnor, Mary Ogden, Chrissy Caldwell. **Back row:** Missy Watts, Crissy Snead, Brooke Huffman, Missy Brown, Andi Lineberry, Lisa Stewart, Leslie Humphries.

Talent Search — Front row: Angela Wood, Chad Slough, Rhonda Beard, Missy Brown, Joe Glass, Candy Hite, Martha Grow, Lisa Huffman, Vicki Morris. **Second row:** Brenda Smith, Sharon Huffman, Missy Watts, Jinkey Garrett, Susan Gilbert, Shannon Garrett, Mark Taylor, T. T. Carter, Mary Huffman. **Third row:** James Shafer, Susan Ogden, Dawn Cash, Lisa Coleman, Terri Snider, Mary Ogden, Mitzi Figgers, Chrissy Caldwell, Marcie Ruley. **Fourth row:** Tessa Rowsey, Rochelle Coleman, Dean McDaniel, Damon Dudley, Vince Hinkle, Kristi Byers, Donna Vass, Angie Toombs, Leslie Humphries, Sandy Ogden. **Fifth row:** Wendy Miller, Mike Skipper, Justin Walker, Vince Cash, Jill Owens, Lisa Stewart, Andi Lineberry, Tammy Pittsenbarger, Angie Davis. **Sixth row:** Barbara Tyler, Zina Jones, Karen Gardener, Melisa Agnor, Sara Ellington, Miriam Smalls, Kim Beard, Ashley Anderson, Lisa Davis. **Back row:** Tammy Gallier, Tammy Camden, Chad Widdifield, Drew Tanner, Brad West.

Seniors Rhonda Beard and Susan Ogden seem to like finding out information on Radford University's college life. Talent Search counselor Anita Claytor advises them to take time out to study.

While attending the SADD assembly Dr. Larsen discusses the effects of alcohol and drugs while Don Reynolds and Aaron Zdinak listen very closely.

As senior Timbrel Carter is escorted by Scott Clark into the prom, they stop to smile for the camera.

When junior Kim Beard and senior Chad Dorey enter the room, they check to make sure they look okay.

We love to party
and have our fun
We know our class
is number one.

We'll leave here proud
and stay that way
"We're one of the blues"
We'll always say,
Being the best,
We get our kicks
'cause we are the class
of '86.

— Janet Johnson

Seniors Gina Every and Darryl Twitty, Reggie Mays and junior Gina Richardson sit and listen intently to the music.

Freshman Angela Wood and junior Brian Brown dance to the music of Charisma.

Junior Patrick Hite escorts sophomore Shelly Cash to their table.

People In The Park

The Seniors were outraged when the traditional location of the prom was moved to the American Legion Building. For many years the prom was held in the high school gym with many decorative works, large crowds and many good bands. This year the Junior-Senior prom was successful with its new location. The theme was "People in the Park" with the song, "Say You Say Me." The band *Charisma* played and put on a nice performance.

After the prom the SADD organization held many events throughout the night. The first was a movie at the cinema with the showing of Pretty in Pink. Next, everyone moved to the American Legion where Z-100 played the latest music and those who attended danced the night away. Last of all before everyone went home to spend his Sunday in bed, some of the students had breakfast in their homes for other students, which turned out to be very successful.

The night was a momentous occasion, as the students made this Junior-Senior prom a memory not to be soon forgotten.

Performing at the Jr.-Sr. Prom, Charisma plays the theme song "Say You, Say Me." It was sung by Pandora Dixon.

As Darrell Saunders, seniors Candy Balser and Dawn Cash take a break from the dance floor, Candy is caught by the camera while Dawn continues her conversation.

PMHS — Rocks On

On Wednesday, the twenty-sixth of February, the student body of Parry McCluer was treated to an assembly featuring Free Fare. The group from St. Petersburg, Florida played current hits by various pop rock artists. Free Fare got the audience involved in the program by bringing students and teachers on stage. Before the assembly ended, it was announced that the group would return Saturday, March first, at seven thirty to present a concert. Both of these programs were sponsored by the Class of '87. About one hundred fifty students were in attendance. The band entertained the audience for an hour and a half. Free Fare is one of eight groups that tour the country presenting programs to juniors and seniors in high schools showing that their type of music can be presented without the use of alcohol and drugs.

Standing and watching the audience is Brian, a member of the group Free Fare.

Acting his normal self is Todd Burch.

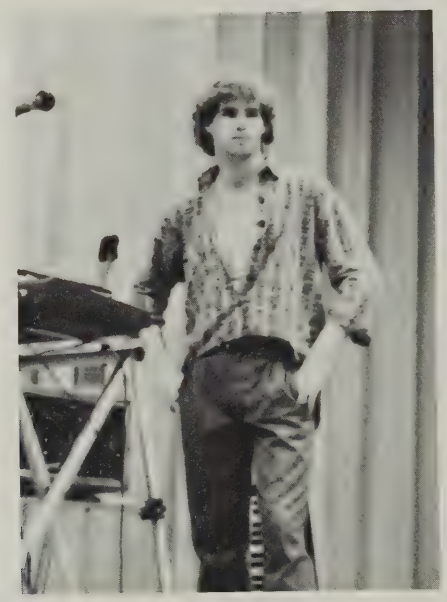

Preparing to sing his heart out is Gary Hollopter.

Getting into the act, the members of Free Fare perform a skit.

Goofing off in class are Freshman Billy Conelly and Senior Ken Lassiter.

At the student/faculty volleyball game, the "cheerleaders" follow through with a stunt.

Decorating for the Valentine's Dance Junior Teri Snider is caught by surprise.

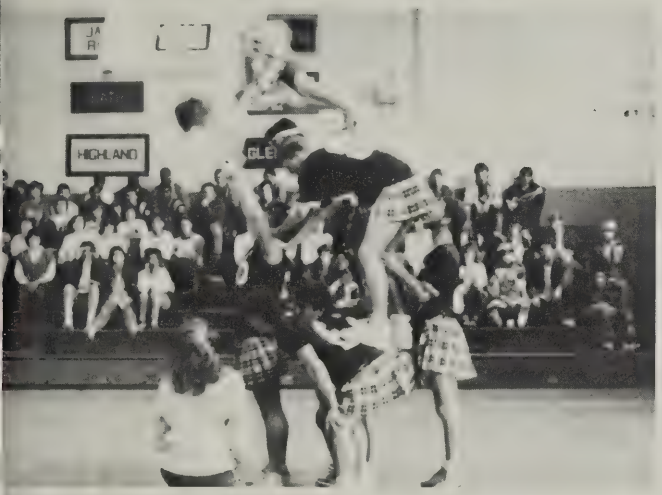

Senior Keith Clark shows his cool at the car wash.

As Seniors Susan Locher and Timbrel Carter finish their assignment, Senior Jere Brown gives them help.

Freshman Crowned Miss P.M.H.S.

This year's queen of the Miss PMHS pageant was definitely a shock. Freshman, Crissy Snead took honors of being crowned on November 16, 1985. Crissy was the first Freshman to ever win in the Miss PMHS pageant. Crissy graciously accepted the crown from her predecessor Lee Ann McPhaul, Miss PMHS 1984.

The judges had a tough decision watching the girls model their sportswear, street wear and evening gowns. The decision was tough but the top five were picked. They were as follows: 1st runner-up was Lisa Huffman, 2nd runner-up was Billie Jo Cash, 3rd runner-up was Shannon Dumford and 4th runner-up was Missy Johnson.

The mistress of ceremonies was Mrs. Mary Shuey. Playing the piano for entertainment was, Darla Kay Bowman.

The pageant was held in the fall this year instead of at the beginning of the year but that held no effect towards Crissy Snead's beauty to become the 1985 Miss PMHS.

Displaying her sportswear, Billie Jo Cash gives the camera a big smile.

Standing for the judges, the five finalists wait for the decision.

Miss P.M.H.S. 1984 Lee Ann McPhaul, crowns the new winner Chrissie Snead, for 1985.

With a big smile, Missy Johnson shows the judges her poise as she models her sportswear.

The Final Step

Graduation has finally arrived. It's hard to believe we'll never attend a class here at Parry McCluer High School again. We are so accustomed to the normal day-to-day routine of classes that not coming back next fall will really feel odd. We have grown to love our classmates. Some of them you can say are like brothers and sisters. We will miss these great friends so much after graduation; however when we feel sad and lonely we'll remember the good times and yes, those "wild times" we all had.

The Class of 1986 graduated on Friday June 6, 1986 at Glen Maury Park in Buena Vista, Virginia. It was a beautiful day and a beautiful ceremony honored by a special song sung by the class, "Friends".

Yes, we'll miss the great times, but we'll miss the friendship and fellowship even more.

The Seniors

Moving her tassel from one side to the other, Christy Carter becomes a 1986 graduate of PMHS.

There were tears and smiles. Vince Cash has a big smile as he is congratulated by a friend.

Some students grew impatient as they waited to receive their diplomas. Dawn Cash seems eager to get her diploma.

Quickly removing his graduation cap, Paul Camden seems happy that it is all over.

The Class of '86 was not known for their singing, but they sang well at graduation. Susan Locher and Janet Johnson join with the class in singing the song "Friends".

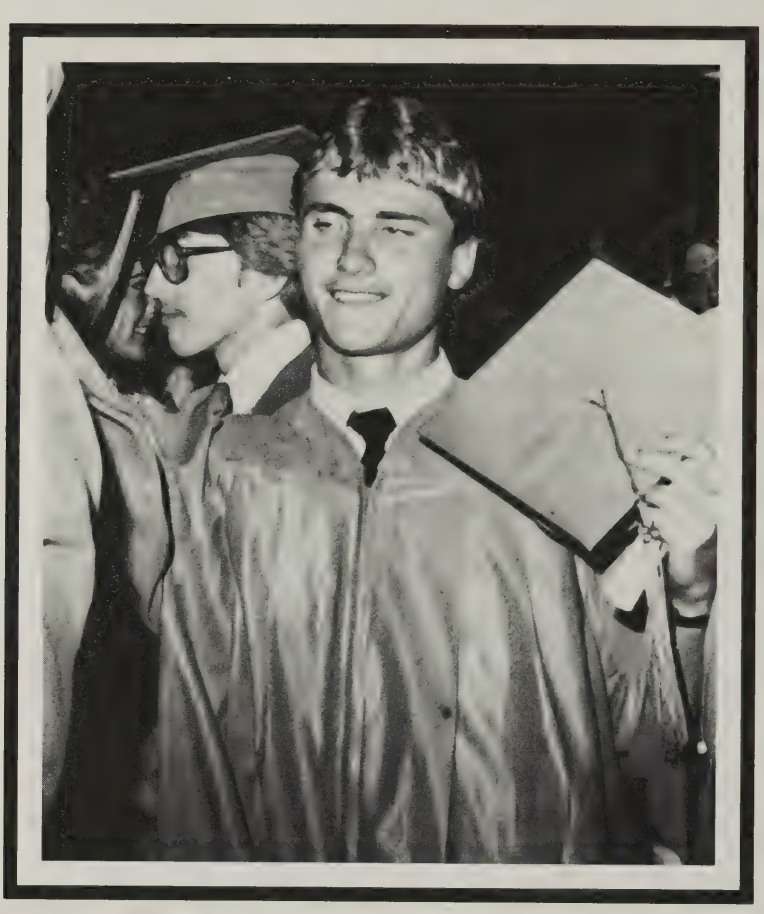

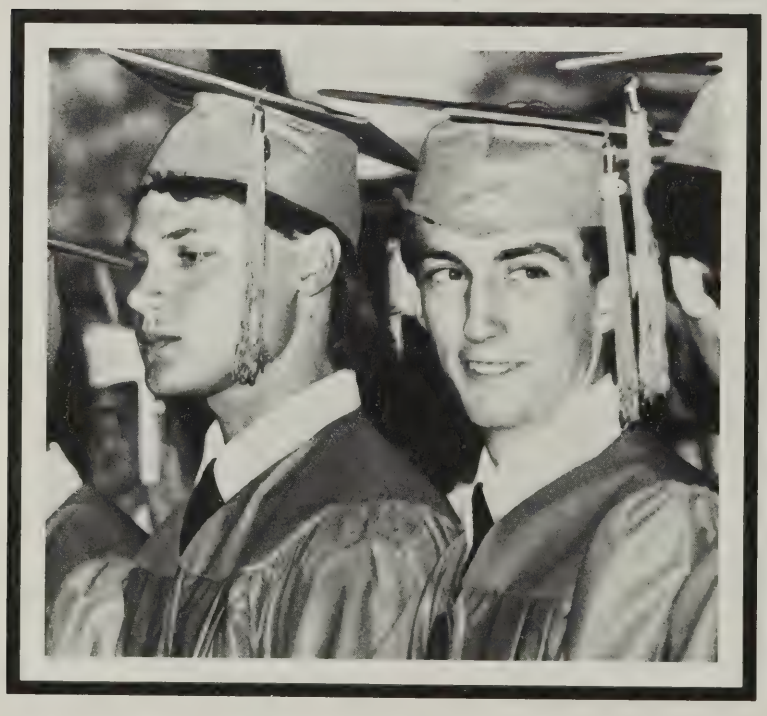

Waiting to receive their diplomas, Stacey Clevenger and Jerry Coleman watch as their classmates receive their diplomas.

Accepting congratulations. Charlotte Cantrell embraces a fellow classmate.

PEOPLE

The competition between the four grades in high school started off well. The Seniors won the first pep stick at the pep rally, but despite a little outbreak there was "no rise" for the Seniors. We had to walk in without any applause.

The teaching staff this year has had fun with the Secret Pal project. Many teachers are very suspicious as to who their pals are. They have been getting very nice gifts and will never find out who they are from.

PMHS EXCELS IN MATH

In 1985, Parry McCluer was well represented in Math competitions on both the regional and state levels. Students competed on four levels according to how many years of high school math they had completed. They were: Level A (having completed one year of math), Level B (having completed two years of math), Level C (having completed three years of math) and Level D (having completed four years of math).

The regional competition was held at Dabney S. Lancaster Community College.

Ms. Lynne Alvine — English 12, English Lab

Mrs. Helen Bare — Librarian

Mr. Vince Beasley — Assistant Principal

Mrs. Sandra Brantley — Computers, Accounting

Mrs. Mary Burks — Guidance Counselor

Mrs. Winnie Carr — U. S. History, English, Math, Science, World Geography

Mrs. Sally Carter — Art I, II, III, IV, Math II

Mr. E. W. "Dick" Cash — Introduction to Business, Typing

Mrs. Jane Cline — Study Hall

Mr. Mike Craft — Communications I, II, III, IV

Mrs. Janet Dale — Algebra I, Math I

Mrs. Cathy Davis — School Psychologist

Mrs. Dawn Dickinson — English 9, 11

Mrs. Connie Donald — Math II

Mrs. Patricia Dove — Science 9, Physics, Chemistry

Mr. Preston Evans — U. S. History, World History

Mr. Wayne Flint — Principal

Mrs. Elsie Floyd — Shorthand, Office Technology I, II

Mrs. Jennie Floyd — Algebra Trig, Math I, Yearbook

Mr. Nelson Fox — P.E. 9, 10

Custodians — Peter Gray, James Simmons, George Hazelwood, Paul Pelter, Peggy Jennings

Sitting in sixth period Algebra Trig. Vickey Morris and Mike Royer are waiting for class to begin.

Making up a test is Jamie Wheeler, as Mrs. Cline the Study Hall teacher watches to make sure he doesn't get any help.

Mr. Ronald Gravatt, Spanish I, II, III, IV
Mrs. Virginia Hess, Pre Calculus, Geometry
Mrs. Doris Higginbotham, Secretary
Mrs. Judith Jay, US Geography, US History, English, Math, Science
Mrs. Pam Lawhorne, Secretary

Mr. Ward Lockett, Manufacturing (Shop), I, II
Ms. Mary Carol Moore, Biology, Athletics, Science 9
Mrs. Susan Moore, Guidance Secretary
Mrs. Gerelene Pryor, Family Living, Home Ec. I
Mrs. Joanna Ravenhorst, Librarian

Mr. Kenneth W. Reed, German I, II, III, IV
Mr. James R. Smalls, Biology
Mrs. Betty Teague, English 11, SCA
Mr. Howell Thornton, English 10
Ms. Allison Uhl, Band, Chorus

Mr. Finley Waddell, Maintenance Shop, Drafting Shop
Mrs. Elizabeth Ward, English 12, World Geography, English 9, World History
Mr. W. D. Ward, World History, U.S. Government

LUNCHROOM STAFF — Left to right: Ellen Williams, JoAnn Wood, Shirley Fitzgerald, Betty Humphries, Barbara Woodward, Margaret Moore.

Dr. James Bradford
Superintendant

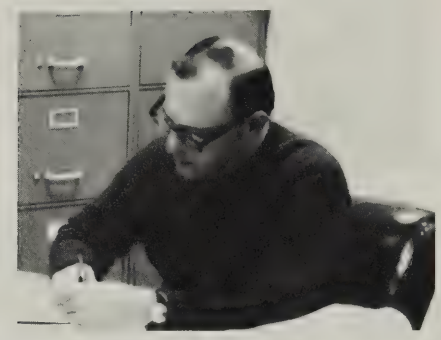

Mr. Raymond Leadbette
Director of Instructio

Mrs. Evelyn Gatzke
Clerk

Mrs. Judy Watts
Deputy Clerk

Math Competition Participants — Front row: Joe Glass, Aaron Zdinak, Matt Russell, Gerd Ballner, Darin Bowman, Brian Farris. **Second row:** Lynn Shafer, Greg White, Mitzi Figgers, Julie Cash, LeeAnn McPhaul, Charlotte Lomax, **Third row:** Beth Figgers, Teri Snider, Susan Gilbert, Lisa Stuart, Julie Harrison, Lisa Coleman. **Back row:** Vince Hinkle, David Giese, Jeff Shafer, Wayne Carter, Stefanie Groot, Rochell Coleman, Shannon Garrett, Vince Cash.

School Board — Dick Roberts, David Lowdermilk, Mary Cantrell, Walter Hoeppner, Ronald Mays, Larry Tolley, Fred Smith

PMHS EXCELS IN MATH — CONTINUED

The results were: Vince Hinkle, first place, Level D; Jeff Shafer, second place, Level D; Stefanie Groot, third place, Level C; Lisa Coleman, fourth place, Level C; Mitzi Figgers, fourth place, Level B; David Geise, second place, Level A and Matt Russell, fourth place, Level A.

The scores were sent to VSU for the state competition. Vince Hinkle tied for first place and Jeff Shafer got seventh place. Ou school ranked sixth in the state for Single A schools.

We are proud of thi academic accomplishment.

SENIORS GET MORE

During Spirit Week the camera caught Billie Jo Cash and Susan Locher, both seniors, skipping class.

Class Prophecy

Kevin Agnor can be seen today sitting on the Kenny Burger's bridge following in his brother's footsteps

Melissa Agnor became a foreign diplomat for Germany.

Michelle Agnor built a shack up on the Gap and listens to Hank Williams Jr

Wanda Austin to this day cannot decide who her heart throbs for

Gerd Ballner opened up his own beauty parlor and specializes in haircuts and manicures

Candy Balser was hired as a secretary by a big time corporation. She now has everything her heart desires, even men.

Rhonda Beard bought all of the cottages at Beans Bottom in Lexington and now rents them out to the summer school VMI cadets and W&L law students.

Neal Black is now seen by his many fans playing for the Lakers. Believe it or not, his salary is enough to support his seven children who want to be just like dad

Jere Brown has finally decided to settle down and quit partying to marry Russell Camden and live on Camden Hill.

Missy Brown has graduated from Mary Baldwin College and in her spare time still chases DeeDee Hinty

Scottie Buchannan has decided to leave the partying life and become a minister.

Todd Burch became water boy for David Lee Roth of the rock group Van Halen.

Paul Camden became a big-time firefighter for the New York City fire department

Charlotte Cantrell became Virginia's first woman governor.

Christy Carter became a fashion model for Family Dollar.

Timbrel Carter could not give up the party life to save her soul. Randy Sandidge is still chasing her while she gives him the run around

Tracey Carter went to the 1988 Olympics and won two gold medals in track.

YES WE ARE DIFFERENT

Class Prophecy — Cont.

Dedra Cash marries Mitch Russell and even after 15 years she still has to steal the car.

Jay Cash is a break dancer on the streets of New York City. He performs break dancing shows for spare change

Vince Cash became a self-made millionaire by selling two stamps which he bought in Germany for 25 cents

Greta Chittum now Mrs. Terry Pugh living the humdrum life in a little shack, and they are only seen once a week going to the laundry mat.

Chris Chittum marries Lisa Majors and they have enough kids to have their own fire department.

Keith Clark now owns a garage in Lexington. He specializes in cheap deals.

Joey Clark is still moving from town to town trying to hide from former girl friends

Nathan Clark is residing in a log cabin making moonshine

Billie Jo Cash and Scott Adams finally decided to get married, but still fight over the simple problems of life.

Dawn Cash married Darrell Saunders and they named their first son Troy Dwayne.

Wayne Clark became the Alcoholic Beverage Control agent for Buena Vista.

Stacey Clevenger is now the manager at Quality Supermarket and Mike Friend is now the chief bagboy

Lisa Coleman is still arguing with her parents about her 10:30 curfew

Jerry Coleman starts his own line of fashion jeans called His or Hers

Ginny Conner is still trying to sell her blue El Camino, which at the present time she is using as a mobile home.

Cheryl Crummitt married Blair Woodward and they now have a used car lot where they sell canary yellow cars.

John Cullen is now a backup singer for Bocephus, Hank Williams Jr. himself.

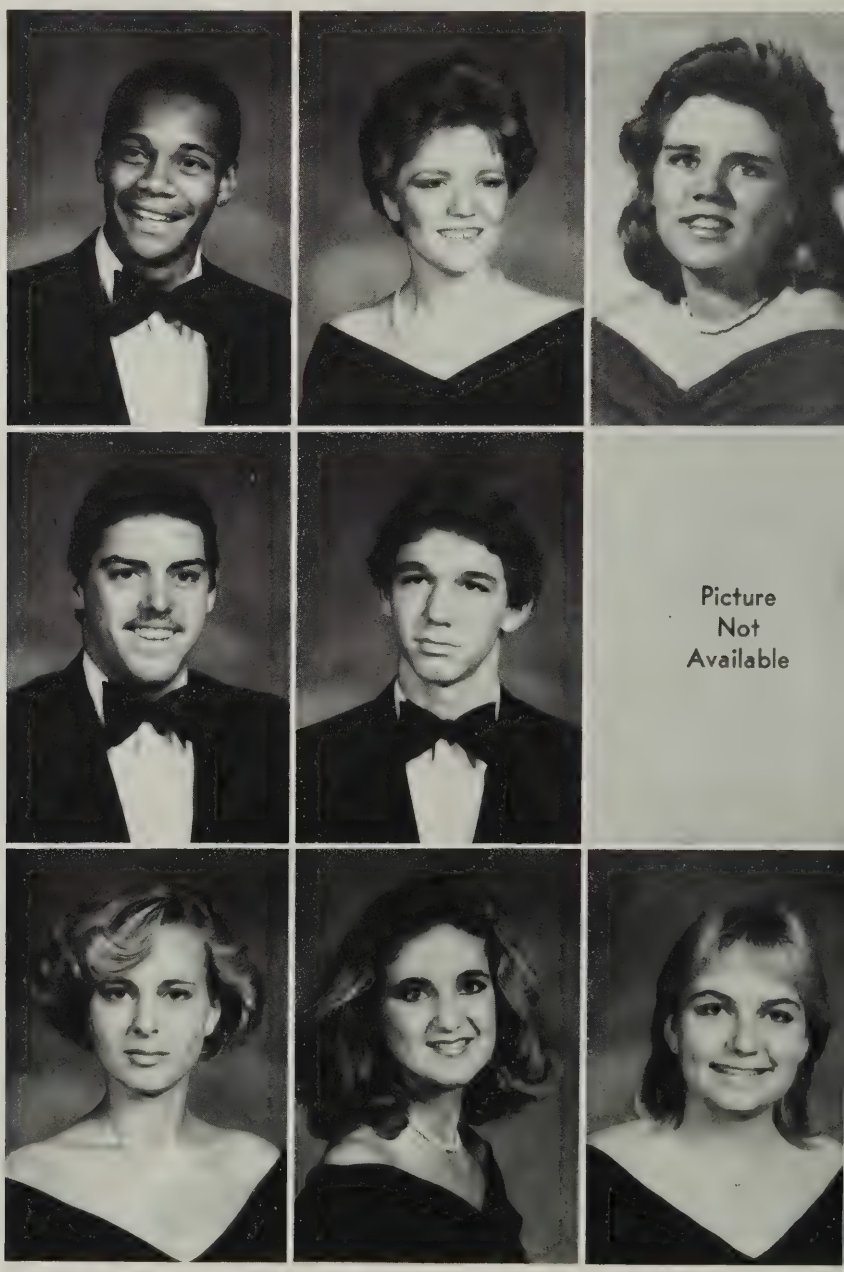

YES WE ARE ROWDY

Class Prophecy — cont.

Dina Dandridge became a professional singer off of "Star Search" and has a collection of Grammy Awards.

Tia Dandridge is now a retired Boston Marathon winner, which she has won for the past 5 years in a row.

Lee Doby is now the star player of the Dallas Cowboys and now has Bobby Hinkle as his personal water boy.

Chad Dorey and Kim Beard after 15 years of going together, are still arguing as usual.

Damon Dudley replaced a member of Motley Crue and now many girls chase after him.

Gina Every is making a living selling homemade name plates for 50 cents on the streets of Buena Vista.

Dale Fauber's mother decided he was such a good Christian boy that he ought to become a preacher. He is now a minister for the Brethren Church in Buena Vista.

Amy Floyd was awarded 25.00 for her famous smile by Teen Magazine.

Frank Fox married a movie star by the name of Starlette Silvers. They have a lot of little Foxes running around the house.

Greg Gardner is now modeling for Vogue. His experience as Mr. Ugly Man 1985 helped him a great deal.

James Gilliam married his girlfriend Tina and now they manage a punk rock shop on Magnolia Avenue.

Stefanie Groot has become the world's best bartender and was on the cover of Time.

Chip Grow invented a new kind of wine cooler and made a fortune

Martha Grow is now the owner of the chain of Spanky's restaurants and VMI gets special rates because of her high school days.

Robert Hamilton moved to Hollywood where he stars in remakes of old Rambo movies

Mary Harris became a CPA and went to work in Roanoke, VA for National Insurance.

Julie Harrison, wife of Ray Wade, is happily married and runs a shop in the back of Flip Side record store.

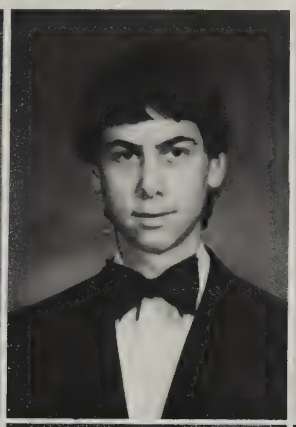

Picture Not Available

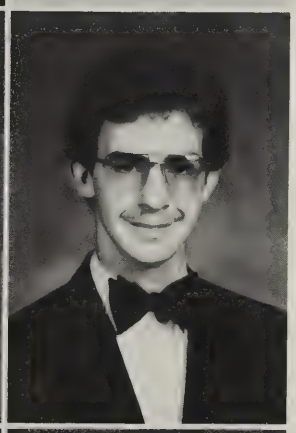

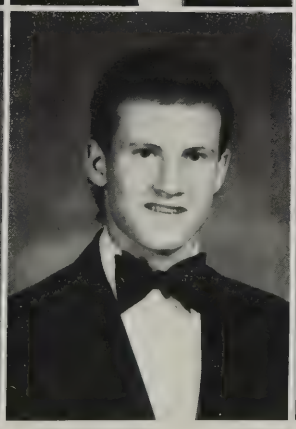

Picture
Not
Available

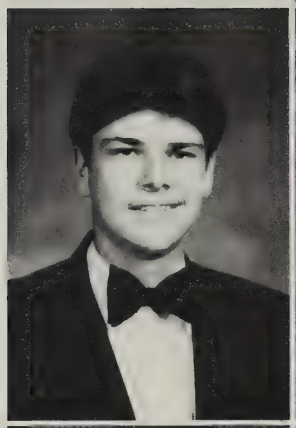

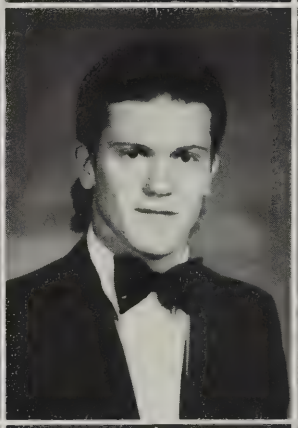

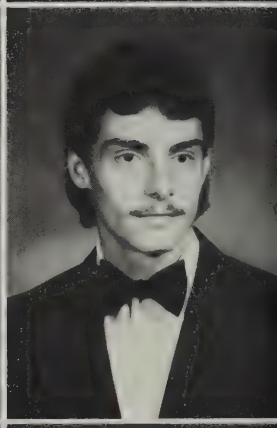

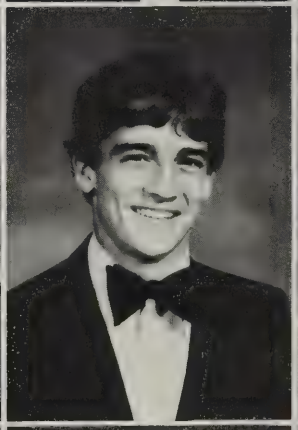

You Might Say We Are Tough

Class Prophecy — cont.

Sharon Huffman has become a parking meter attendant at Leggetts in Lexington

Wanda Huffman is living in California and is co-starring in Robert Hamilton's films

Jeff James and his wife, Stephanie Wade, run their own Volkswagen repair shop.

Janet Johnson became an airline stewardess, but was kidnapped by the Egyptians during a hijacking and has not been seen since.

Robert Keiser is now the owner of a car repair shop where he fixes up old clunkers into hot rod machines.

Brian Kirby is still tagging along behind Stacey Clevenger in hopes of a promotion

Ken Lassiter became a music professor at UVA and is still a bachelor

Debbie Lewis is still living with her Mom. She still parties with Mary Wann on the weekends.

Greg Hayslett went to work for Saturday Night Live to do imitations of Buckwheat.

Charles Higgins is now head janitor at Bubble Yum Corporation.

Vince Hinkle became a mathematician and discovered a new theory which won him a Nobel Peace Prize.

Candy Hire is now a stand-up comedian at the bars in Ft. Lauderdale. This way she can still party during the day

Gary Hollopter put his name on the Lambourghini waiting list. It came last year, but he could not afford the first payment so it got repossessed.

Ann Houck got promoted to manager at Hardee's and is still working there

Lisa Huffman went to New York after high school to learn more about fashion merchandising. Unfortunately no one has heard from her since

Mary Huffman went on a search for Nick Rhodes of Duran Duran after graduation. She successfully broke up his marriage and is presently his second wife.

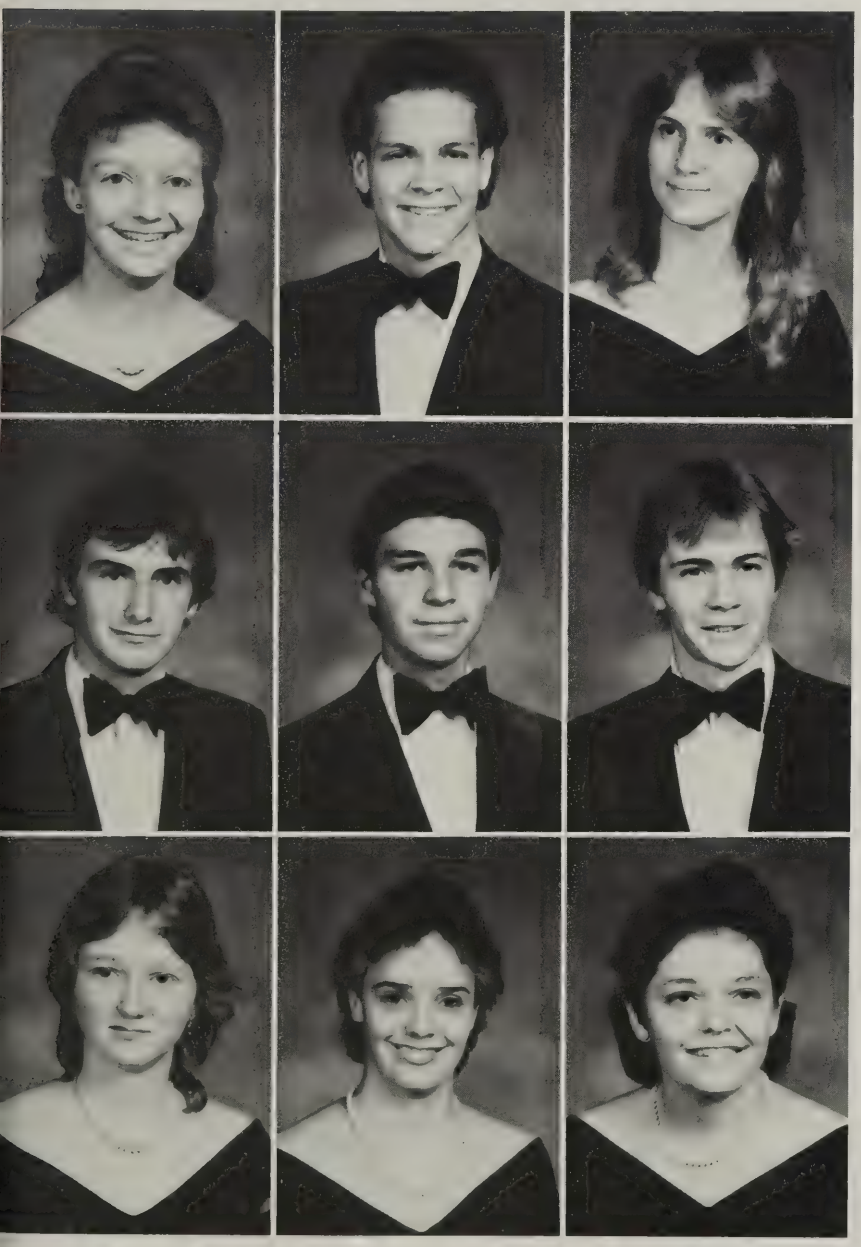

These seniors, Rhonda Beard, Melissa Russ, and Wendy Shanks were proud to show the camera their P.M. tattoos for blue/white day, while taping up posters for the pep rally.

Senior beach bum Missy Brown yells, "Watch out Susan!" As Susan Locher, Senior, looks at the camera. They were at the gym steps, the senior hangout at lunchtime.

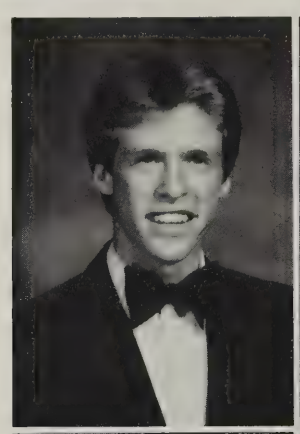

Picture Not Available

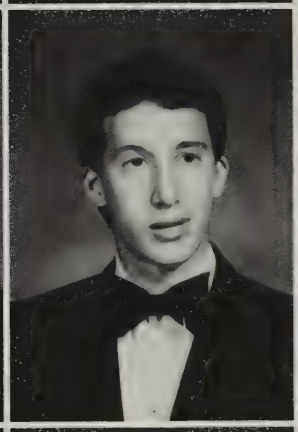

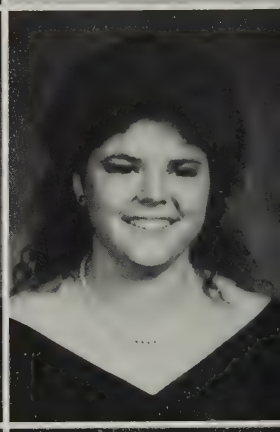

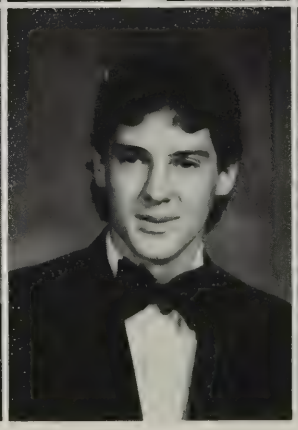

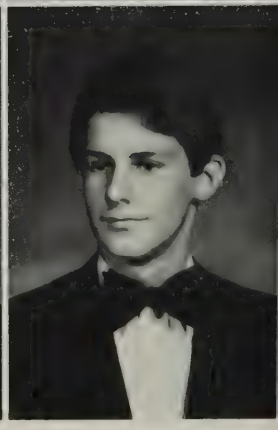

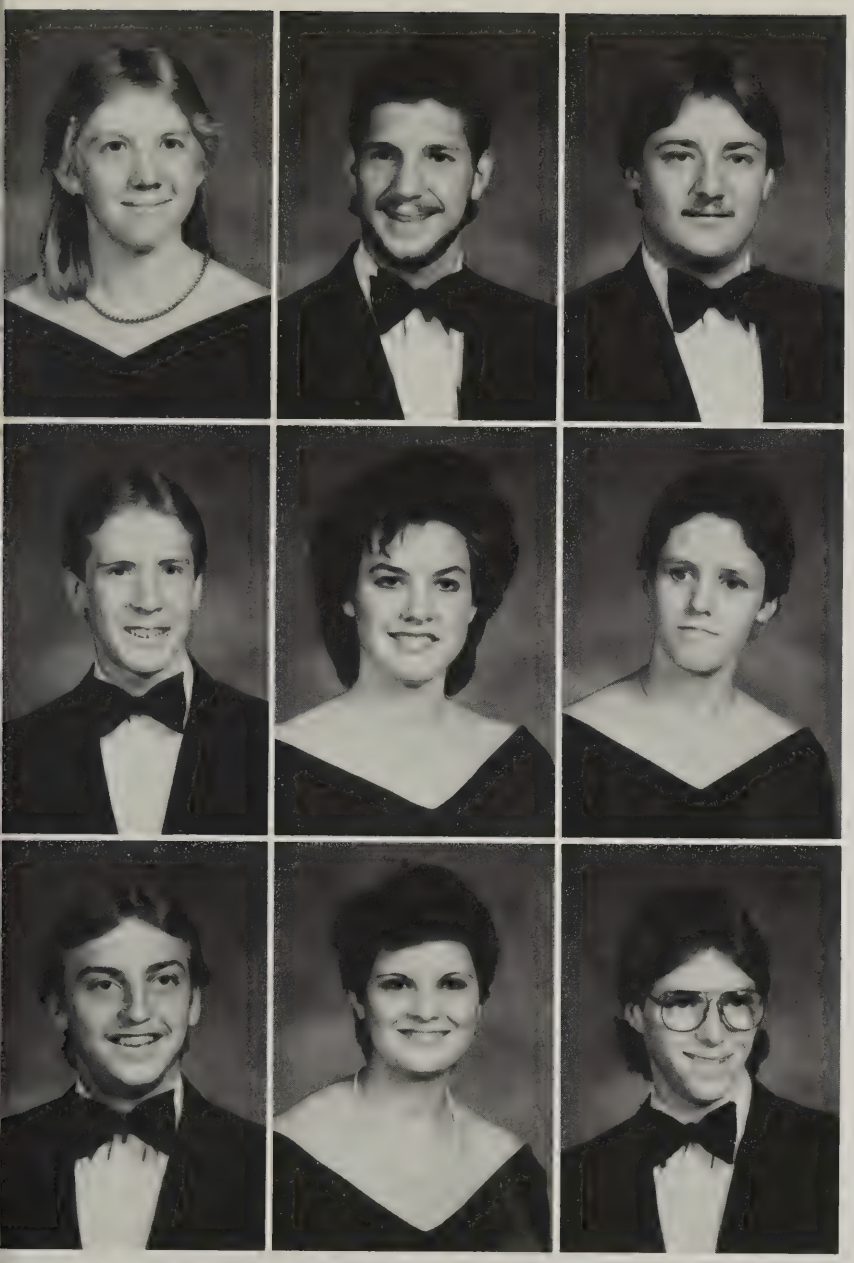

SENIORS HAVE MORE FUN

Susan Locher is now a resident of Glasgow and is married to Troy Carter. They are living on love and have 10 kids that have mohawk haircuts.

Dean McDaniel finally got to meet Prince and they made a movie Purple Rain II

Lee Ann McPhaul while working as a chemist, accidentally found a cure for AIDS and is now a millionaire

Alicia Majors was given a special award for selling over 25,000 fishing licenses at the courthouse.

Lisa Mason is having enough trouble keeping up with her 15 kids and doesn't have time for anything else.

Peter Mathis became a famous artist but unfortunately got arrested for painting murals on the walls of P.M.H.S.

Connie Matthews gave up on the world and decided to be a nun.

Angie Mays became an airline stewardess for Eastern Airlines.

Stacey Mays signed a peace treaty with Mr. Fox and to this day you can see them standing at Mays Grocery shooting the bull.

Ken Mohler became the manager of Stop-In and is rolling in dough.

Cherie Moore became the president of the Duran Duran fan club.

Darrell Moore became a water boy for the Dallas Cowboys

Jason Muterspaugh hasn't been seen since third quarter exams.

Timmy Newell became owner of Food Lion and has kept his nickname Elmer Fudd

Susan Ogden is now Susan Clark and now lives in Florida where she spends her time hula dancing

Tammy Pitsenbarger now runs a newspaper called Buena Vista Gossip.

Gary Roberts became a great hunter and got lost near Panther Falls and has not been seen since.

Mary Lee Roberts married Herbie Huffman and became Miss Homemaker U.S.A

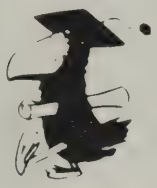

WE'VE GOT THE SPIRIT

Caught by the camera after a walk from the BA are Cherie Moore, Tammy Pitsenbarger and Sue Wilkins.

Class Prophecy — cont.

Jamie Wheeler after being married to Sherry Flint for 10 years is still living with her parents.

Sue Wilkins is now the beautician of Wendy O'Williams, and is famous for her hair colors.

Larry Rogers finally married Karen Rogers and they have their own t.v. show called Mr. and Mrs. Rogers

Marcie Ruley became a journalist for Dream Magazine and became famous for her news feature on Mick Jagger.

Melissa Russ married Donald Wright and they now have a bunch of little "ducklings" waddling around.

Michelle Ryman made a Christian rock album with Amy Grant and they have their own television show on CBN.

Jeff Shafer is enjoying the quiet life in the countryside of Virginia where he owns his own golf course.

Wendi Shanks married Jim Stanford from Indiana. She comes home once a year to visit all her friends from God's Country especially Charlie Harris.

Davy Simpson became a Chippendale's dancer, but he still lives at home with mama.

Brenda Smith is in the process of making a man catching machine.

David Staton after 15 years is still trying to date older women.

Ronnie Staton used his great ability of hunting to open his own slaughter house.

John Stinnett is now a professional flat-footer on American Bandstand.

Melissa Taylor is happily living in sunny California with her husband Anthony Ayers

Craig Thomas finally decided to settle down and stop partying and became the President of ASAP.

Stacey Tinson joined the Nascar circuit as a demolition driver.

Darryl Twitty was a pro basketball player for the 76ers, but his career was lost when he injured his leg.

Mary Wann decided that Buena Vista wasn't the place for her and moved back to Lexington.

Chris Wheeler to this day still comes back to visit Mr. Ward's government class.

Senior Superlatives

Wildest — Susan Locher, John Stinnett.

Best Partier — Timbrel Carter, Lee Doby.

Best Dressed — Christy Carter, Jeff James.

Most Likely to Succeed — Stefanie Groot, Gerd Ballner.

Most Mischievous — Candy Hite, Greg Hayslett.

Biggest Flirts — Missy Brown, Davy Simpson.

Most Athletic — Lee Ann McPhaul, Joey Clark.

Most School Spirit — Amy Floyd, Jay Cash.

Class Clowns — Dina Dandridge, Greg Gardener.

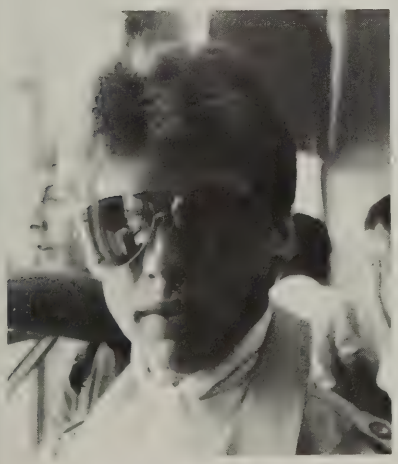

Our Senior class' own version of Prince is Senior Dean McDaniel. He has been known to sing "Purple Rain" in his sleep, but a little off key.

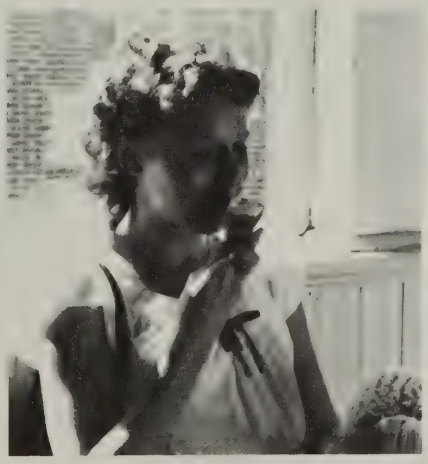

Reliving her childhood days. Senior, Rhonda Beard is caught eating a nutty buddy, carrying her Cabbage Patch Doll, and patent leather pocketbook. She won a prize for being most spirited all week long.

This crazy guy? Senior Paul Camden was very sexy in a bikini at the Ugly Man Contest.

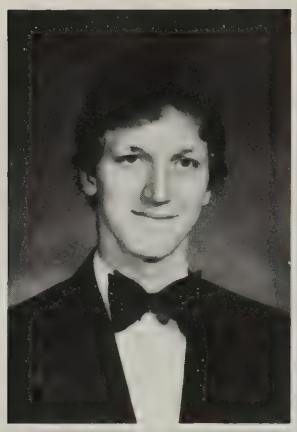

Picture
Not
Available

Picture
Not
Available

Picture
Not
Available

Goofing off as usual, Seniors Craig Thomas and John Stinnett pose for the camera.

At the first pep rally Senior, Dawn Cash tells people what she thinks about sitting on the gym floor at the pep rally.

During spirit week, Lucretia Truslow, Emilie Fix, and Kim Beard waste time.

Larry Agnor
Melissa Agnor
Ashley Anderson
Michelle Austin

Christian Bailey
Jeff Baker
Tommy Barger

Catching up on classwork, Joe Glass and Charlotte Lomax work to complete their assignment.

Digging in a locker is a favorite pastime for PMHS students. Gina Richardson is caught in the hall at her locker.

CRUISING IN B.V.

Rockbridge County may not look like it has exciting things to do, but it does. One thing we all like to do is cruise the strip which is Magnolia Avenue from May's Grocery to Hardees. On Friday and Saturday nights Main Street is crowded with car loads of teenagers. They usually have their stereos blasting with Bryan Adams, Ratt, Bruce Springsteen, Cyndi Lauper or what ever appeals to them. On hot summer days Glen Maury pool, the Blue Hole and Buffalo Forge Swimming holes are always full of students trying to cool off.

Kim Beard
Dawn Berry
Lenore Beverly
Troy Beverly

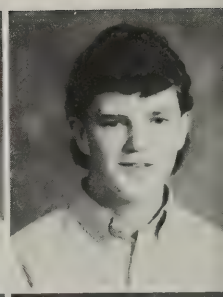

Kevin Branch
Brian Brown
Rhonda Brown
Chris Burch

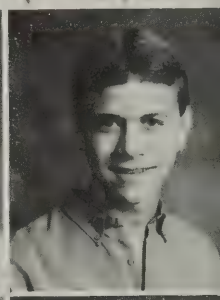

Kristi Byers
Christy Caldwell
Jennifer Camden
Kim Camden

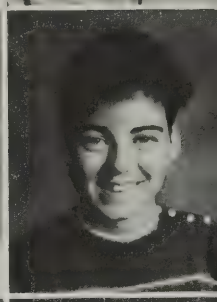

T. T. Carter
C. J. Carter
Manuel Carter
Wayne Carter

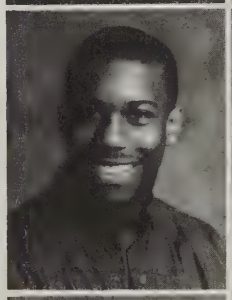

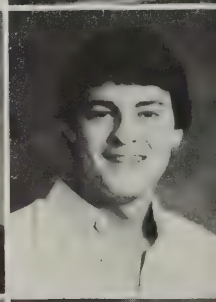

Dale Clark
Howie Clark
Lisa Clark
Lisa Clark

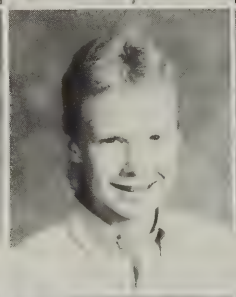

Shawn Clark
Teresa Clark
Steve Coffey
Danny Coleman

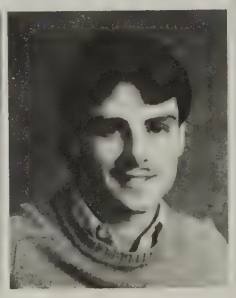

Picture
Not
Available

CLOTHES, CLOTHES, CLOTHES!

Clothes; they came in many different styles and colors from bright florescents to pale pastels. The clothes we wear change every year but then some seem to never change. Some of the fad clothes for this year are the printed and striped jeans. While shirts are oversized and shoes are leather and wood flats for the girls. For the guys its Air Jordans Nikes and grey stonewashed pants with T-Shirts. But them some clothes will never change such as Levis, Docksides, Polo shirts, Oxford cloth shirts and Nikes. Parry McCluer will always enjoy wearing their letter jackets.

Kelly Coleman
Greg Davis
Larry Davis
Lisa Davis

Rhonda Davis
Melanie DeReus
Shannon Dumford
Sara Ellington

Lori Entsminger
John Farrar
Mitzi Figgers
Bridgete Fitzgerald

Emilie Fix
Kelly Flint
P. J. Flint
Shirl Floyd

Juniors Use TIME OFF

The weekend starts off at 2:51 every Friday afternoon for those who have cars. Everybody cruises the strip which starts at Hardee's and goes to May's and back through town all over again. Some people say that they live for the weekends although they seem to be dead Monday mornings. You can usually find the Juniors hanging out at Hardee's rain or shine. The Juniors are really spirited but especially when it comes to weekends. Although the prom is long away off students are already worrying about their dates.

Susan Fox
Karen Gardner
Frankie Gilliam
Joe Glass

Pam Grant
James Graybill
Larie Hartless
Tonya Henson

Patrick Hite
Tina Horne
Michelle Hostetter
Jason Huffman

Sean Huffman
Sonya Huffman
Terri Huffman
Leslie Humphries

Familiar faces and familiar places are trademarks of PMHS. Mark Taylor hangs around outside the guidance office.

Lisa Humphries
Missy Johnson
Zina Jones
Missy Lane

Picture
Not
Available

Tracy Lewis
Andi Lineberry
Charlotte Lomax
Lois Madison

Teresa Madison
Dee Dee Martin
Timmy Mason
Duane McDaniel

Chris Mikels
Vicki Morris
Eric Muterspaugh
Mary Ogden

Randy Pelter
Tony Perry
Alyssa Person
Charles Pooley

Picture Not Available

Gina Richardson
Ricky Rogers
Marcie Royer
Mike Royer

Picture Not Available

Picture Not Available

Mark Shafer
Miriam Smals
Jeff Smith
Teri Snider

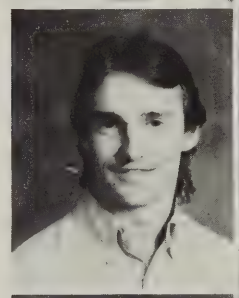

Lisa Stewart
George Taylor
Libby Taylor
Mark Taylor

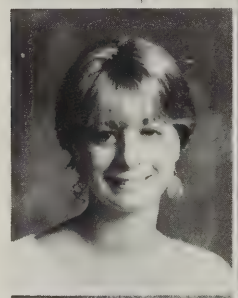

Amy Terry
Jason Thurman
Angie Toombs
Lucretia Truslow

Tina Turner
John Rice
Donna Vass
Sharon Wilhelm

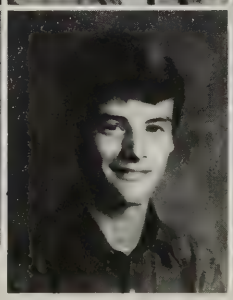

MUSIC ALL AROUND US

Last year break dancing was a craze that caught on with the students. Now this year has seen an increase in popularity for heavy metal. Groups like Motley Crue and Ratt have become very popular. Their concerts in Roanoke have been sellouts and their records have been chart busters.

Other things that students are enjoying this year are videos. Videos are everywhere. The most popular shows to watch these on are "Friday Night Videos," and "Night Tracks." Favorite videos have been "A View To A Kill,""Take On Me," "Sleeping Bag," Nothing." Videos have changed the world of music. Now instead of just hearing a record, we can also see it.

No matter what type of music the PMHS students like, they always like to jam at the dances.

Having a good time and lots of fun at the homecoming dance are Shannon Lineberry and Wendy Moore, both sophomores.

Getting a little closer to his date for the camera is Tony Pitsenbarger, freshman.

Sophomores

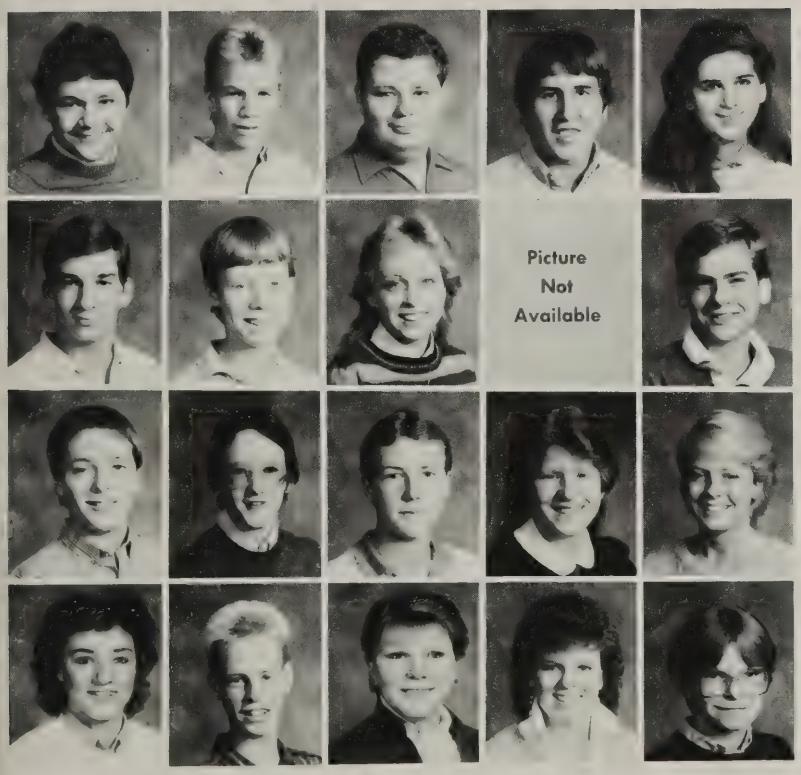

Mark Austin
Jake Balser
Darryl Bane
Jeff Bartley
Darla Bowman

Kevin Bradley
Franklin Branch
Lisa Burch
Linda Campbell
Fitz Cantrell

Brent Cash
Julie Cash
Chris Catlett
Pam Clark
Angie Claytor

Michelle Clements
Drace Clevenger
Rochelle Coleman
Tracy Coleman
Ellie Conner

While doing her work in communications Sherry Flint, sophomore, looks up in time to get her picture taken on beach day.

The sophomore class sweetheart Chris Wheeler looked lovely in his nightgown while participating in the 1985 Ugly Man contest.

Sonya Conner
Travis Dorey
Patrick Farris
Mary Figgers
Albert Fitzgerald

Susan Fix
Sherry Flint
Eddie Floyd
Troy Floyd
Tammy Gallier

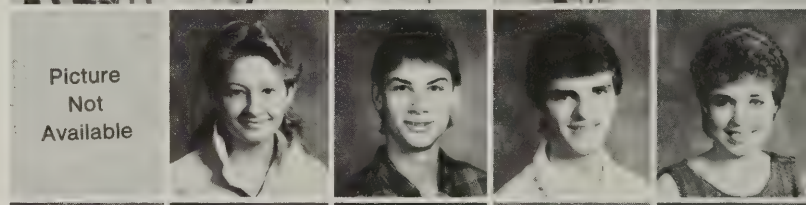

Nettie Garrett
David Giese
David Greaver
Mark Grow
Shannon Hamilton

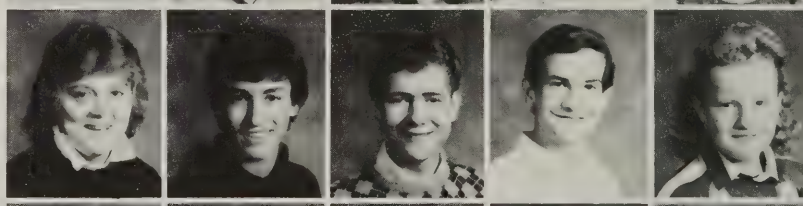

Tammie Hartless
Kevin Hazelwood
Corey Henson
Dean Hickman
Billy Higgins

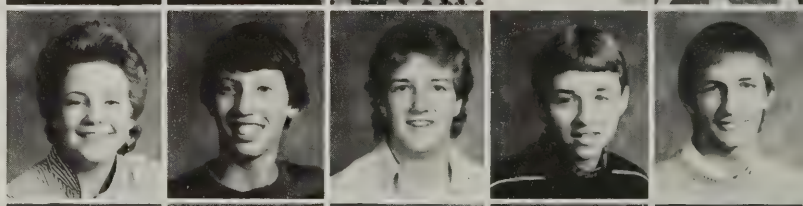

Kristen Hinkle
Andy Hite
Mike Huffman
Chris Humphries
Robert Humphreys

WE ARE MÖTLEY, WE ARE GREAT,

Homework is a well-known pet peeve in Parry McCluer High School. Students here at Parry McCluer hate to do homework because they could think of plenty of better ways that they could spend their time. Every Monday the teachers pile a lot of homework on us and with extracurricular activities it is too much.

It seems that the teachers plot against us and all assign homework at the same time. Even though students yell we are great, they feel so helpless when it comes to homework. Not only do the sophomores plug along doing their homework, but so do all students, especially those who want to pass.

Looking into outer space, Wendy Moore cheers the JV Football team on to victory.

After finishing her assignment, Kelly Moore sits patiently in U.S. History.

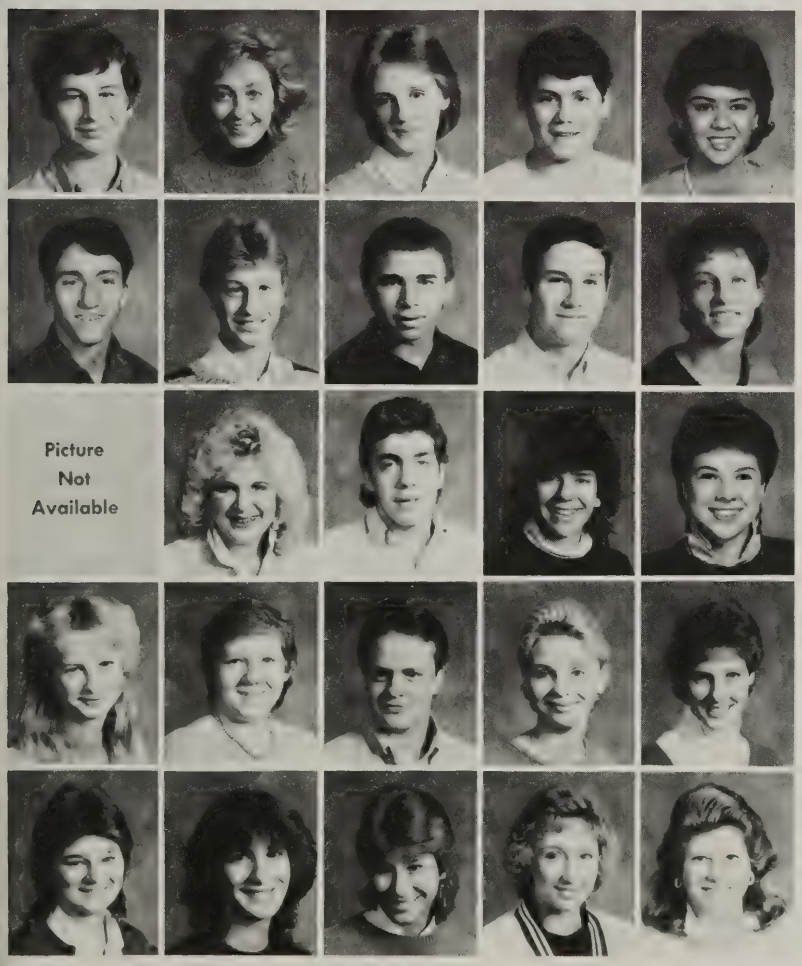

Robert Humphries
Jennifer Hunt
Connie King
Jeff Knick
Joyce Lineberry

Neal Lineberry
Travis Lineberry
James Lipscomb
Dusty Loughhead
Cheryl Mays

Jonathan McCutcheon
Tonya McDowell
Doug Mears
Laura Mears
Angie Mikels

Wendy Miller
Angie Moore
David Moore
Kelly Moore
Wendy Moore

Jill Owens
Teresa Radford
Angela Picco
Shawna Reed
Rhonda Reid

While walking the halls at lunch, Sherrie Stinnett, sophomore, sips on a soda and Samantha Williams, sophomore does her usual catching up on the latest gossip

No one ever pays any attention in Mrs. Dove's class, as you can see. Shannon Lineberry, Freddie Benson, and friends all sophomores sit and discuss their love lives.

Rhonda Renfroe
Ricky Roberts
Ricky Roberts
Tessa Rowsey
Chris Rudasill

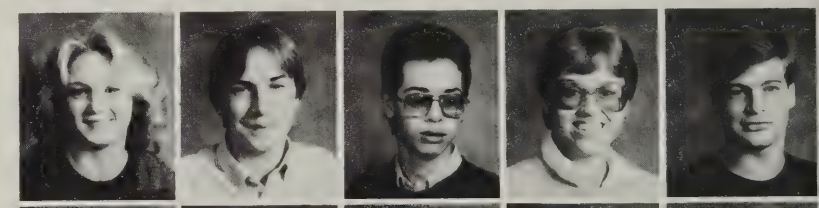

Sharon Ruley
Matt Russell
Lynn Shafer
Lisa Sizemore
Mike Skipper

Kelly Sorrels
Jay Stewart
Jeff Stinnett
Sherry Stinnett
Anita Terry

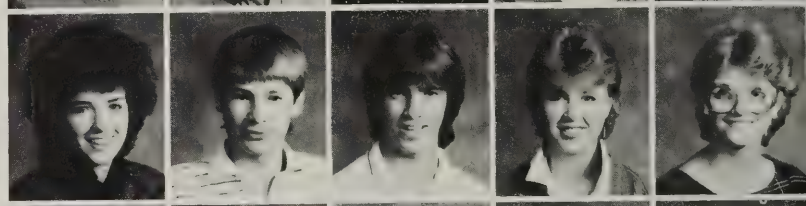

Steve Tomlin
Amy Tomlinson
Barbara Tyler
Tamara Wade
Justin Walker

Chris Watts
Ray Watts
Chris Wheeler
Eric Wheeler
Greg White

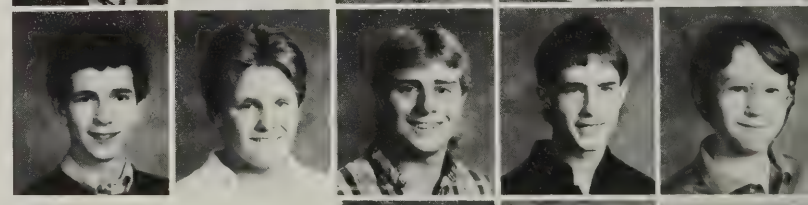

Samantha Williams
Daren Wood
Stacey Zimmerman

Picture Not Available

Getting Off on the Right Foot

On September 3, 1985 the class of '89 entered the school for the first time. For most of the freshman class this was a major change. The sheltered group of friends which had once been occupied by only members of our class expanded. We were used to being in classes with people who were in our grade but suddenly we found our classes filled with unfamiliar faces that we didn't even know. During the year before we had been the oldest but we were no longer at the top. We were once again on the bottom rung of the ladder of education. We experienced more freedom than we never had before. Although the classes were harder and the teachers were different, we all enjoyed our first year of PMHS.

Math is very hard so Jeanie Ramsey, freshman, has to concentrate very hard to get her assignment finished. Freshman Kevin Scott could care less about math.

Now that was a big prize to give away. Freshmen attended an assembly where they kicked off their 1985 fund raiser.

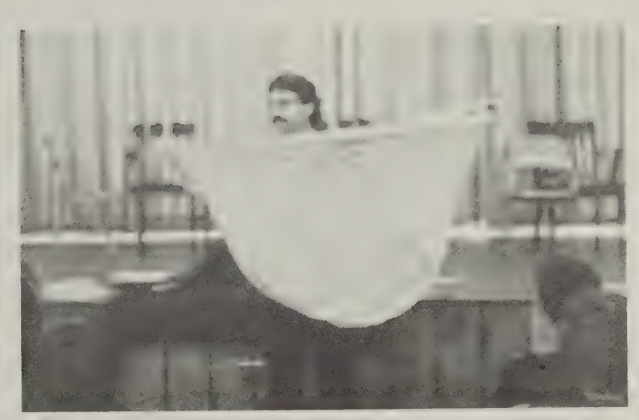

Freshmen

Terasa Abrams
Kim Acreback
Jody Albritton
Freddie Benson
Ronnie Beverly
Brian Bobbitt

Darin Bowman
Dale Breeden
Lori Burch
Michelle Buzzard
Melissa Camden
Tamera Camden

Angela Campbell
Dana Campbell
Clyde Carter
Shelly Cash
Timmy Cash
Christa Clark

Kevin Clark
Melissa Clark
Marshal Coleman
Billy Connelly
Pam Conner
Jamie Conner

Beth Cooper
James Couley
Scott Crosby
Angie Davis
Shantel Davis
Desra Dawson

Teresa Dorey
Toisha Dudley
Aaron Dumford
Chris Fitzgerald
Tiffeny Fix
Sharon Floyd

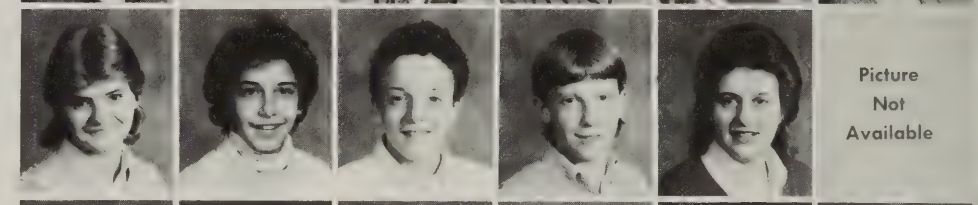

Shannon Garrett
Jinky Garrett
Susan Gilbert
Tina Gilbert
Tressa Grant
Lisa Graybill

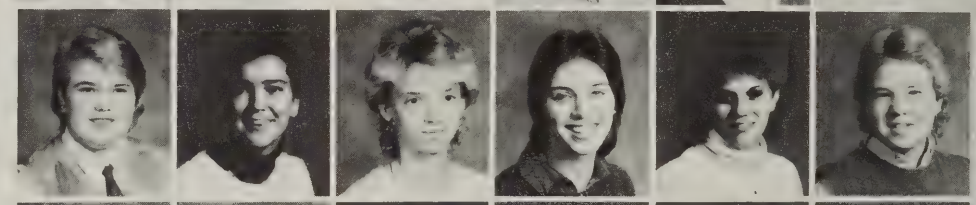

Lisa Hamilton
Gabrielle Harris
Scott Henson
Mary Hinkle
Chad Huffman
Eric Huffman

WE STICK TOGETHER

Freshmen learn quickly that not eating lunch in the cafeteria seems to be a way of life for high school students. This year approximately 73 out of 400 students eat lunch in the cafeteria. So the Freshmen stick together with the rest of the students, and don't eat lunch in the cafeteria, as do the upperclassmen.

The SCA ran a survey which was filled out by the students, on the cafeteria lunch. The decision of students not eating in the cafeteria took away the privilege of the snacks that the SCA sold at break, in hopes of more students eating the school lunch.

During lunch most students sit in the hallways catching up on gossip. Then there are some that sneak off to Hardee's, Kenny's, or other places to eat. While there, they watch for the principal and hope they won't get caught. No one is allowed to leave the school for lunch without a permission slip at the beginning of the year, although many take a chance and leave risking a possible 3-day suspension from school.

The cafeteria staff continues to work to see what they can do to make the school lunches more appealing.

Being a kid at heart is freshman Tana Pirky participating on "kiddie" day of spirit week.

Looking like she just got out of bed is Susan Gilbert, also a freshman.

Shown here as all smiles on 50's day during spirit week is Shannon Garrett, freshman.

Hilary Huffman
Michelle Jones

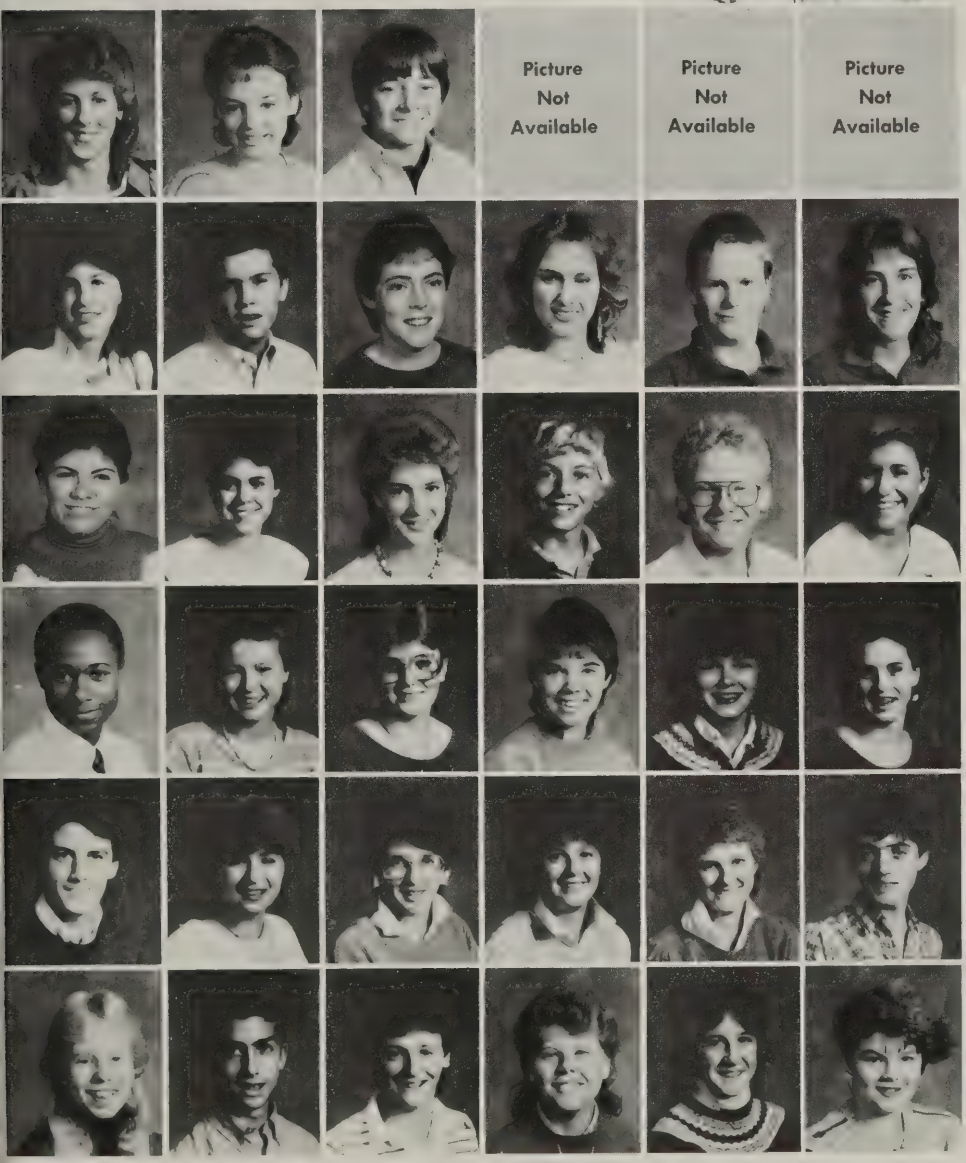

Tracey Kennedy
Kimberly Kerr
Jay Lawrence
Kevin Lilley
Shannon Lineberry
Joyce Lipscomb

Mary Loswell
Brian Lowdermilk
Debbie Mathews
Tina Mayo
Kelly McDaniel
Dana Mears

Regina Mohler
Cindy Moore
Penny Moore
William Montgomery
David Motz
Veronica Mundy

Nathan Nowlin
Karen Nuckols
Sandra Ogden
Priscilla Painter
Melanie Patterson
Tana Pirky

Tony Pitsenbarger
Melissa Pugh
Angela Ramsey
Carol Ramsey
Jeannie Ramsey
Mike Ramsey

Janet Rea
Don Reynolds
Anthony Rice
Gale Roberts
Pam Roberts
Karen Rogers

A CLASS WITH CLASS

Over the years students have used many creative and unusual excuses for not having their homework. This year the students were no different. They came up with very original excuses. Some of them were: I had to burn it to keep warm, and my little sister regurgitated it. Many depended on the old excuse I forgot my book, I brought the wrong notebook, Mom threw it away, My brother tore it up, and I left it at home. Sometimes teachers see through the flimsy excuses students use. An example is I left my homework in my locker. Most often the teacher retaliates with "Go get it." When the student returns empty handed he may reply, "I couldn't find it. A roach must have carried it away." People have also come up with unbelievable excuses. One is I ran out of paper and ink and all the stores in town were out.

Concentrating her best to complete Ms. Dale's assignment is Penny Moore, freshman. Brian Yelverton, another freshman meanwhile reads a book.

Freshmen Chad Slough, Missy Clark, Brooke Huffman, Angie Ramsey, and Sophomore Jeff Knick have a tough time with Ms. Dale's algebra assignment.

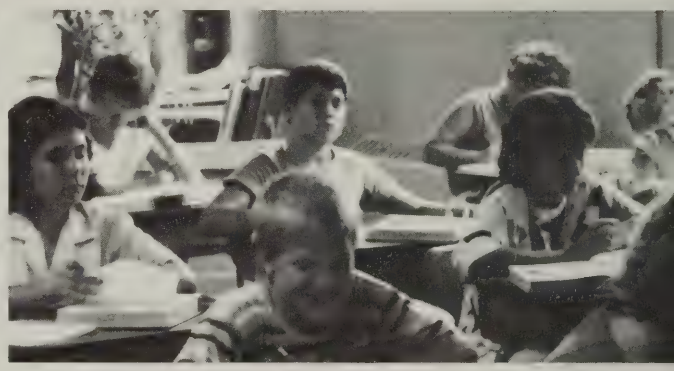

Kevin Scott
Barbara Shafer
James Shafer
Ronald Shields
John Sizer
Chad Slough

Picture Not Available

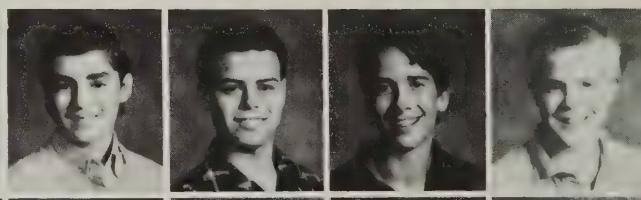

Crissy Snead
John Smith
Michele Southers
Lori Statan
Tammy Stinnett
William Tanner

Kimberly Taylor
Wanda Tina
Coretta Thurman
Lori Truslow
Dempsey Wass
Melissa Watts

Bradely West
Chad Widdifield
Angela Wood
Owen Wood
Brian Yelverton
Aaron Zdinak

Picture Not Available

Community

The industrious community in which we live is rapidly diminishing. One by one, stores are moving out of the downtown area and finding new, more popular locations. Older adults have said that Buena Vista now resembles a ghost town. Despite the deserted streets and shops of downtown, the people of the city continue to keep faith in the city and keep their spirits high. Much shopping is still being done in the remaining shops of downtown by proud Buena Vistans.

Buena Vista Comes Back

The people of Buena Vista have come back again. After the flood of November the people of Buena Vista wondered about the town's existence. Many businesses were ruined because of the rushing muddy water. Many were: REA, Peeble's, High's, Montgomery Ward, Ted's and Maxine's Yarn Shop. On the other hand, some businesses remodeled their stores soon after the flood such as: Home Realty, Cato's and Lewis'.

Everyone pitched in to help with the clean-up and each business showed their appreciation by putting signs in the windows and leaving notices in restaurants.

People are still cleaning up their homes and will continue to for some time to come. The thought and memories of the flood will stay with us for a long time.

High's is boarded up and closed and is not to be re-opened due to the flood.

Although now closed REA Magnet Wire had a lot of damage in the flood.

Although now a disaster area, the park will be missed by all of the people of Buena Vista.

Boxes of clothes that had to be thrown away are shown here outside of Cato's.

Showing the effect of the flood, here is a dumpster that's been washed away by the swift rapids of the water.

Mays Grocery
1036 Magnolia Ave.
Buena Vista, Va. 24416

7-12 everyday except
Sunday 1-10
261-2505

DISCOUNT
BUILDING
SUPPLY
AND
HOME CENTER

"Wholesale Prices to Everyone"
1954 Sycamore Avenue
Box 908
Buena Vista, Virginia 24416
DIAL 261-3280

chic Lee® Peebles
you'll like the way we feel

2040 Magnolia Avenue
Buena Vista, VA
Mon.-Sat. 9:00-5:30

TM 578
TM 215
261-7486
261-6689

LOUGHHEAD BUILDING SUPPLY
AND HOME CENTER
BUENA VISTA GLASGOW

BLUE BIRD
EAST

Buena Vista, VA

C.C. Parts, Inc.
2025 Sycamore Avenue
Buena Vista, Va. 24416

SOVRAN BANK

P.O. Box 828
Buena Vista, Va. 24416
261-2116

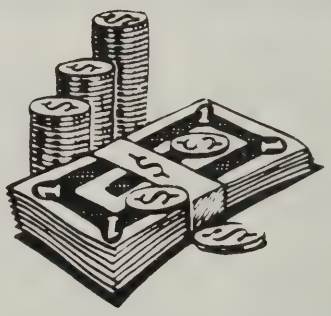

J&H Casual Wear
Buena Vista, VA 24416

Home of your Levi, red-tab, pre-washed jeans and jackets for the entire family, go to school looking sharp in your 505, red-tab Levi's.

Compliments of
Shirey & Brown

135 21st St.
Buena Vista, VA

From a helicopter's view the flood of 1985 was tragic for Buena Vista.

Buena Vista Mfg.
Manufacturers of Knitwear
Buena Vista, VA 24416

Buena Vista Concrete and
Construction Company
P.O. Box 588
Buena Vista, VA 24416

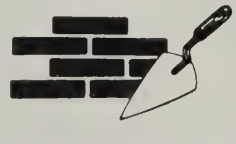

BONTEX
GEORGIA BONDED FIBERS, INC.
BUENA VISTA, VIRGINIA 24416

BUENA VISTA
PHONE 703-261-2181
TELEX: 82-9442

Dickinson & Cole, Inc.

Plumbing & Heating

Mechanical Contractors & Supplies
Free Estimates on new or old jobs
Buena Vista, Virginia 24416
DIAL 261-6817

QUALITY
SUPERMARKET
Your Community
Minded Store

230 West 22nd St.
261-6650

Nationwide

David S. McCormick
2044 Sycamore Ave.
P.O. Box 707
Buena Vista, VA
261-2200

YOUR TROUBLES VANISH at

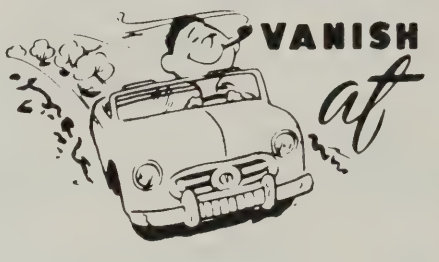

Motors Inc.

Like New
Cars & Trucks

Like a good neighbor, State Farm is there.

ROBERT M. DAVIS
Agent

21st Street & Forest Ave.
Post Office Building, P.O. Box 710
Buena Vista, Virginia 24416
Off.: (703) 261-6166
Res.: (703) 261-6030

STATE FARM INSURANCE COMPANIES
HOME OFFICES BLOOMINGTON, ILLINOIS

CF3
Central Fidelity Bank
We work harder for you.℠

P.O. Box
Buena Vista, VA 24416

BACKSTREET FASHIONS

"Fashions for today's women"

Nadine Widdifield,
Owner

2156 Sycamore Avenue
Buena Vista, Va. 24416
(703) 261-2278

(703) 463-5383

Alvin Dennis
Fine Men's Apparel

Alvin Carter
owner

102 W. Washington Street
Lexington, Virginia 24450

AMERICAN FEDERAL
SAVINGS & LOAN ASSOCIATION

158 South Main Street
P. O. Box 713
Lexington, Virginia 24450
Dial 703 463-2119

Hours
9-3 Mon.-Thurs.
Fri. 9-2, 3-6

Member
FSLIC

REEVES
REEVES BROTHERS INC.

INDUSTRIAL GROUP
Vulcan Plant

For nearly thirty years, Reeve's Brothers has employed over three hundred area workers in the making of rubber coated fabrics.

REEVES BROTHERS, INC.

1400 Sycamore Ave.
Buena Vista, VA 24416

703-261-2131

City of Buena Vista

Sycamore Ave.
Buena Vista, Va.

Schewels

146 South
Main St.
Lexington, VA

LEXINGTON
SHOP FOR PAPPAGALLO

23 N. Main St.
Lexington, VA 24450
(703) 463-5988

the shop for
Pappagallo

W. T. Paxton and Co.
Buena Vista, Va. 24416

Hartford

OLD MAIN STREET
LEXINGTON, VA. 24450
(703) 463-4062

HELEN DUKE
TED DUKE

Shenandoah Office Supplies

Authorized
Xerox Sales
Agent
XEROX

FREE DELIVERY

EAGLE
COMPUTER

"HELP FOR ALL YOUR OFFICE NEEDS"

Lomax
funeral
home

*need
someone to
talk to?
God is always
listening*

*Glennwood Pentecostal
Holiness Church
Natural Bridge, Va.
Pastor: Rev. Claude Floyd*

Chevrolet

Chevrolet · Chevy II · Corvette

Woody's Chevrolet
Lexington, VA

PARRIMAKERS

Kim and Chad
Ashley and David
Lisa and Shawn
Angie Mays
Beth Mohler
Betty Teague
Brenda Jane Smith
Bridgete Fitzgerald
Bruce and Ruth Beard
Chad "Crash" Widdifield
Chris Beard
Connie Matthews and Big Al
Elsie D. Floyd
Emilie Fix and Danny Staton
Gail Roberts and Bobby Seay
Gidget Rue
Jere and Russell
Jessi Mays
John Bolen
Kelly Flint and Robin Miller
Kimberly Taylor and Timothy Canu
Lisa and Eddie
Lori Entsminger and David Staton
Mary Huffman
Michael Scott Beard
Missy Clark
Pam and Sean
Pamela J. Hall
"Pooh Doo" Mohler
Prissy and Jeff
Rhonda Leigh Beard
Roy Mohler
Sandy and Billy
Senator "Mac" Blue
Shantel and Gary

With students in school and adults at work Magnolia Avenue in Buena Vista seems rather dead.

Shannon Garrett
Shannon Hamilton
Shannon Lineberry
Sharon Huffman
Susan Locher
Susan O. and Stacey C
Tammy Pirsenbarger and Billy Clifton
Tana Pirkey and Mike Royer
Teresa Dorey
Teresa Madison and Ronnie Trussell
Timbrel

Patrons

Main Street Amoco
1973 Magnolia Avenue
Buena Vista, VA

Regina's Touch of Hair
1646 Pine Avenue
Buena Vista, VA

R. L. Hess
121 Main Street
Lexington, VA

Turpins Supply & Service
U.S. Route 60
Lexington, VA

University Cleaners
North Jefferson Street
Lexington, VA

Value Mart
2175 Magnolia Avenue
Buena Vista, VA

ARA Services of Central VA
1667 Magnolia Avenue
Buena Vista, VA

Beverly C. "John" Read
17 South Jefferson
Lexington, VA

Dominion Bank
101 South Main Street
Lexington, VA

First American Bank
22 South Main Street
Lexington, VA

Fisher Auto Parts
Ramsey Shopping Center
Buena Vista, VA

Four Seasons Florist
2152 Sycamore Avenue
Buena Vista, VA

J. Todd Jones, Attorney at Law
148 West 20th Street
Buena Vista, VA

B. P. Knight & Co.

The Country Store
in The City
2522 Beech Ave.
Buena Vista, VA

Congratulations

True Value
HARDWARE STORES

East Nelson St. (Behind Wendy's)
Telephone 463-2186

Leggett

150 South Main Street
Downtown Lexington
Store Hours: Mon.-Sat. 9:30-5:30 Friday 9:30-8:30

JAMES S. McCOWN, D.D.S.
120 East 22nd Street
Telephone 261-3145 Buena Vista
Virginia 24416

W. R. BURKS
INSURANCE
AGENCY

2119 Sycamore Avenue
Buena Vista, Va. 24416

THE CARPET
OUTLET, INC.

2101 Sycamore Avenue
Buena Vista, Virginia 24416

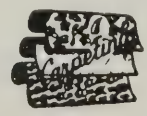

Burlington Industries

Glasgow Yarn and Carpet Plants
Glasgow, Virginia

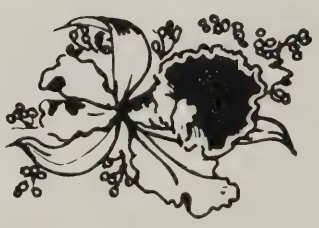

An Equal Opportunity Employer

FLOOD HITS B.V.

The rain continued for days which brought us the memorable event of the 1985 flood. As the rain fell, people began to get worried and some moved to other places. Finally, on the morning of November 5 at 4:40 the electricity went off and the town was completely dark and flooded with a lot of water. As the light came across the town people started coming out to see how much damage had been done to our small town. Many businesses were completely destroyed and others had a lot of damage. Also, many homes were destroyed and many of the people will not move back to their homes.

After a period of time, the water went down and the community started its clean up. Everyone pulled together to help each other get everything back in order. Many Keydets and others from out of town came in to help clean up and it was all appreciated. Students were out of school for four days and many of them helped around the town.

Hardee's®
Where good people go for good food.™

As the water continued to rise, it was harder for cars to go through the tunnel. This high water occurred in the flood on NOVEMBER 4, 1985.

In the flood of 1985 the citizens of B.V. had a river running through Long Hollow underpass.

2127 Magnolia Avenue
Buena Vista, Virginia
24416
Phone: (703) 261-3140

Becky Fairchild

Becky's

BECKY'S
COUNTRY
CASUALS

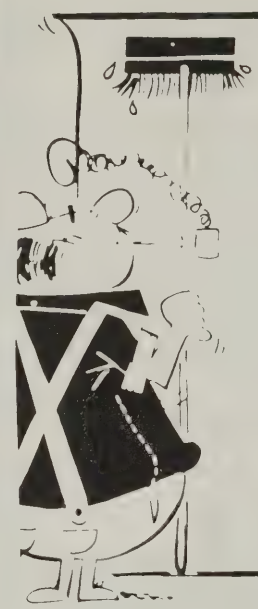

ACE
HARD-
WARE

2122 Magnolia
Buena Vista, VA
24416

261-3155

CENTURY 21
RAMSEY REAL
ESTATE

210 22nd Street
Buena Vista, Virginia 24416
Phone (703) 261-2176
and
155 S. Main Street
Lexington, Virginia 24450
Phone (703) 463-3126

Blue Ridge Helicopter
LTD
Buena Vista, VA
"A High In The Sky"

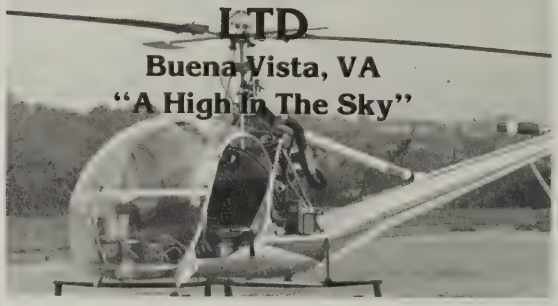

Phone:
463-2826

EXXON

Poplar Hill Exxon
Rt. 60 & I 81
Auto Repairs and Parts
Tires — Batteries — Accessories

Memories

Making Memories that count seemed to consume the entire student body. It sparked us to win and propelled us to excel in everything we accomplished. Leaving behind things that would not be forgotten was our sole stimulus to achieve. We have reached the goals that we thought could never be reached.

The short four years we spent in these halls, in these classes, in Parry McCluer High school, were crucial for one main reason. It was through this narrow path we passed on our wide journey through life with the many memories left behind but still remembered. Our pride remains and will always remain because we were a part of Parry McCluer High School in 1985-86.

While talking with friends, Kenneth Mohler takes time out for the camera.

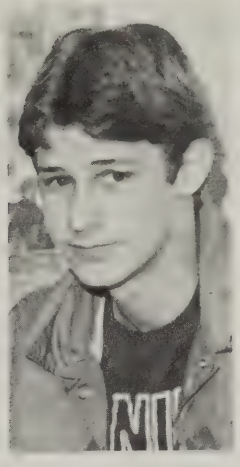

Preparing to give his speech, Greg Hayslett waits for the class to be quiet.

Trying not to laugh at the camera, Darrell Moore uses the table saw in shop.

Concentrating on her Pre-Cal test, Lise Huffman works hard for a good grade.

Leading the group in relaxation are Rochelle Coleman and Tessa Rowsey.

On his lunch break, Travis Dorey walks around the school.

Sitting in art class, Amy Floyd, Peter Mathis and Christy Carter discuss their upcoming projects.

Even new students, such as Jim Norman will have some memories of P.M.H.S.

Sitting in computers, these senior boys are hanging it up for the year.

Goofing off in yearbook, Connie Matthews and Susan Ogden take time to smile for the camera.

A

Abrams, Teresa 93
Ace Hardware 104
Acreback, Kimberly 37, 54, 58, 59, 60, 93
Agnor, Kevin 71
Agnor, Larry 83
Agnor, Melissa 55, 59, 83
Agnor, Michelle 4, 6, 55, 71
Albritton, Jody 12, 37, 46, 54, 56, 58, 93
Alvine, Lynne 15, 16, 68
Alvin-Dennis, Inc. 102
American Federal 103
Anderson, Ashley 4, 11, 26, 27, 34, 52, 54, 55, 59, 83 105
A R A Services of Centra VA 105
Austin, Michelle 83
Austin, Mark 19, 29, 30, 89
Austin, Wanda 71

B

Backstreet Fashions 102
Bailey, Christian 42, 83
Baker, Jeff 30, 83
Ballner, Gerd 13, 23, 50, 54, 57, 71
Balser, Candy 34, 61, 71
Balser, Jake 29, 89
Band 42, 43
Bane, Darryl 30, 89
Bare, Helen 68
Bartley, Jeff 19, 30, 89
Barger, Tommy 83
Beard, Kim 4, 11, 34, 42, 59, 60, 83, 84, 105
Beard, Rhonda 4, 42, 55, 59, 71, 78, 81
Beasley, Vincent 19, 68
Becky's Country Casuals 108
Benson, Fredrick 14, 44, 92, 93
Berry, Dawn 84
Beverly, C. "John" Reed 105
Beverley, Lenore 84
Beverley, Ronnie 44, 93
Beverley, Troy 19, 30
Black, Neal 24, 33, 52, 72
Blue Bird East 99
Blue Ridge Helicopter 99
Bobbitt, Brian 93
Bowman, Darla Kay 42, 54, 56, 89
Bowman, Darin 42, 58, 93
Boys Tennis 37
Bradford, James Dr. 70
Bradley, Kevin 19, 39, 89
Branch, Kevin 84
Branch, Franklin 55, 89
Brantley, Sandra 55, 68
Breeden, Dale 93
Brown, Brian 42, 60, 85
Brown, Jere 6, 16, 63, 72
Brown, Missy 16, 54, 59 72 78
Brown, Rhonda 84
Buchanan, Scott 72
Buena Vista Concrete & Const. Co. 99
B. V. Manufacturing Co. 101
Buena Vista Motor Inc. 102
Burch, Chris 22, 84
Burch, Lisa 42, 89
Burch, Lori 60, 93
Burch, Todd 12, 54, 62, 72
Burks, Mary 68
Burlington Industries 106
Buzzard, Michelle 34, 45, 93
Byers, Kristi 15, 54, 58, 59, 84

C

Caldwell, Cristena 26, 54, 59, 84
Camden, Jennifer 11, 84
Camden, Kim 26, 27, 42, 55, 84
Camden, Melissa 93
Camden, Paul 6, 9, 55, 66, 72, 81
Camden, Tamara 32, 42, 46, 58, 59, 93
Campbell, Angela 60, 93
Campbell, Dana 93
Campbell, Linda 89
Cantrell, Charlotte 37, 54, 66
Cantrell, Fitzhugh 89
The Carpet Outlet, Inc. 100
Carr, Winnie 15, 68
Carter, Arthur 19, 28, 29, 59, 84
Carter, Christy 16, 40, 52 53, 54, 57, 55, 60, 65, 72, 110
Carter, Claude 19, 30, 84
Carter, Clyde 93
Carter, Manuel 42, 84
Carter, Sally 68
Carter, Timbrel 4, 10, 34, 60, 63, 72
Carter, Tracey 73
Carter, Wayne 19, 24, 52, 84
Cash, Dick 68
Cash, Billie Jo 10, 20, 34, 72, 73
Cash, Brent 55, 89
Cash, Dawn 20, 21, 59, 61, 65, 73, 82
Cash, Dedra 42, 73
Cash, Jay 19, 33, 52, 56, 57, 59, 73
Cash, Julie 60, 89
Cash, Shelley 32, 43, 93
Cash, Timothy 44, 93
Cash, Vince 19, 30, 54, 56, 58, 73, 65
Catlett, Christopher 55, 89
C. C. Parts, Inc. 99
Central Fideliry Bank 100
Century 21 Ramsey Real Estate 108
Chittum, Chris 73
Chittum, Tammy 43
City of Buena Visra 103
Clark, Brian Keith 63, 73
Clark, Crystal 93
Clark, Dale 19, 84
Clark, Joey 16, 19, 30, 31, 52, 73
Clark, Kevin 93
Clark, Lisa A. 11, 34, 55, 84
Clark, Lisa M. 42, 84
Clark, Lonnie 7, 11, 29, 84
Clark, Melissa 42, 93, 96
Clark, Nathaniel 73
Clark, Pamela 89
Clark, Shawn 84
Clark, Teresa 84
Clark, Wayne 73
Clayton, Angela 12, 37, 45, 89
Clements, Michelle 32, 42, 89
Clevenger, Drace 29, 54, 56, 89
Clevenger, Stacey 13, 74, 66
Cline, Jane 68, 69
Coffey, Steven 19, 84
Coleman, Daniel 29, 84
Coleman, David 16
Coleman, Kelly 19, 85
Coleman, Lisa 74, 59
Coleman, Marshall 44, 93
Coleman, Paul 66, 74
Coleman, Rex 74
Coleman, Rochelle 32, 45, 55, 59, 89, 110
Coleman, Tracy 89
Connelly, William 6, 29, 44, 63, 93
Conner, Ellie 89
Conner, Jamie 93
Conner, Melissa
Conner, Pamela 60, 93
Conner, Sonya 42, 90
Conner, Virginia 42, 74
Cooper, Bethany 58, 94
Couley, James 94
Craft, Mike 68
Crosby, Scott 33, 94
Cross Country 22, 23
Crummitt, Cheryl 74
Cullen, John 19, 29, 74
Custodians 68

D

Dale, Janet 68, 96
Dandridge, Dina 74, 75
Dandridge, Tia 74, 75
Davis, Angela 4, 46, 59, 60
Davis, Cathy 68
Davis, Greg 42, 85
Davis, Larry 85
Davis, Lisa 4, 52, 55, 56, 59, 85, 105
Davis, Rhonda 55, 85
Davis, Shantel 42, 94
Dawson, Desra 55, 94
DeRus, Melanie 20, 32, 52, 85
Dickinson, Dawn 68
Discount Bldg. Supply 102
Dickinson & Cole 101
Doby, Lee 8, 19, 74, 75
Dominion Bank 105
Donald, Connie 68
Dorey, Chad 19, 60, 74, 75, 105
Dorey, Travis 90, 110
Dorey, Teresa 94
Dove, Patricia 68
Dudley, Damon 12, 52, 54, 59, 74, 75
Dudley, Toisna 94
Dumford, Aaron 39, 47, 94, 96
Dumford, Shannon 40, 52, 54, 56, 57, 59, 64, 85

E

Ellington, Sarah 42, 54, 59, 85
Entsminger, Lori 4, 14, 40, 52, 59, 60, 85
Evans, Preston 22, 23, 33, 68
Every, Gina 55, 60, 75

F

Farris, Patrick 90
Farror, John 85
Fauber, Dale 75
FBLA 55
Figgers, Mary 42, 54, 90
Figgers, Mitzi 7, 34, 52, 54, 55, 56, 59, 85
First American Bank of Virginia 105
Fisher Auto Parts 105
Fitzerald, Albert 90
Fitzerald, Bridgete 4, 40, 52, 60, 85
Fitzerald, Chris 94
Fix, Emilie 2, 4, 11, 83, 85
Fix, Tiffany 94
Fix, Susan 90
Flint, Brian 29, 42, 43, 53, 85
Flint, Peter 85
Flint, Sherry 55, 81, 90
Flint, Wayne 68
Floyd, Amy 12, 40, 52, 54, 56, 57, 58, 75, 110
Floyd, Elsie 68
Floyd, Edward 19, 90
Floyd, Jenny 68
Floyd, Sharon 42, 94
Floyd, Shirl 42, 85
Floyd, Troy 90
Forensic's & Drama 57
Four Seasons Florist 105
Fox, Nelson 39, 52, 68
Fox, Frank 4, 75
Fox, Susan 26, 86
FHA 53

G

Gallier, Tammy 59, 90
Gardener, Greg 8, 19, 75
Gardener, Karen 42, 59, 86
Garrett, Netti 90
Garrett, Shannon 4, 60, 58, 59, 94, 95
Garrett, Virginia 32, 49, 54, 58, 59, 94
Gatzke, Evelyn 70
Georgia-Bonded Fibers Inc 101
Gilbert, Susan 37, 49, 54, 56, 58, 59, 60, 94
Gilbert, Tina 94
Giese, David 33, 42, 54, 56, 58, 90
Gilliam, Bruce 86
Gilliam, James 75
Girls Basketball 20, 21
Girls Softball 34, 35
Girls Tennis 36
Girls Varsity Volleyball 26, 27
Glenwood Penticostal Holiness Church 104
Golf 38, 39
Graduation 65, 66
Grant, Pam 20, 34, 35, 52, 86
Grant, Tressa 94
Gravatt 69
Graybill, Lisa 94
Graybill, James 86
Greaver, Claude 54, 90
Groot, Stefanie 12, 20, 21, 32, 54, 56, 57, 58, 60, 75
Grow, Chip 10, 19, 30, 75
Grow, Martha 16, 26, 54, 59, 60, 75
Grow, Mark 30, 90
Glass, Joseph Goodwin 20, 42, 43, 57, 59, 60, 83

H

Hamilton, Lisa 58, 94
Hamilton, Robert 75, 76
Hamilton, Shannon 26, 27, 34, 35, 58, 90
Hardee's 107
Harris, Gabrielle 94
Harris, Mary 75, 76
Harrison, Julie 13, 20, 21, 54, 56, 60, 75, 76
Hartless, Lori 86
Hartless, Tammie 32, 90
Hayslett, Greg 76, 77, 109
Hazelwood, Kevin 29, 90
Henson, Corey 90
Henson, Scott 94
Henson, Tonya 11, 26, 27, 34, 52, 86
Hess, Virginia 69
R. L. Hess 105
Hickman, Randall 33, 52, 58, 90
Higgins, Charles 18, 19, 21, 76, 77
Higgins, William 19, 55, 90
Hinkle, Vince 22, 23, 38, 39, 52, 54, 58, 59, 60, 76, 77
Hinkle, Kristen 90
Hinkle, Mary 94
Hite, Candy 32, 54, 57, 59, 60, 76, 77
Hite, Andy 90
Hite, Patrick 19, 55, 60, 86
Hollopter, Gary 19, 55, 68, 76, 77
Homecoming 13, 14
Horne, Tina 46, 86
Hostetter, Regina 12, 20, 86
Houck, Ann 10, 76, 77
Huffman, Chad 22, 94
Huffman, Eric 94
Huffman, Brooke 32, 46, 58, 59, 60, 95, 96
Huffman, Jason 42, 53, 57, 86
Huffman, Lisa F. 54, 59, 64, 76, 77, 109
Huffman, Mary 52, 54, 55, 59, 76, 77
Huffman, Michael 90
Huffman, Sean 19, 33, 52, 86
Huffman, Sharon 4, 55, 59, 76, 77
Huffman, Sonya 54, 86
Huffman, Teri 40, 52, 55, 86
Huffman, Wanda 55, 77
Humphries, Chris 90
Humphries, Leslie 58, 59, 86

Humphries, Lisa 42, 87
Humphries, Melissa
Humphreys, Robert 90, 91
Hunt, Jennifer 91

J

James, Jeff 9, 19, 77
James, S. McCoun 104
Jay, Judy 69
J & H Casual Wear 102
J. Todd Jones, Attorney at Law 105
Johnson, Janet 55, 66, 77
Johnson, Melissa 64, 87
Jones, Michelle 95
Jones, Zina 55, 59, 87
J.V. Boys Basketball 46
J.V. Girls Basketball 45
J.V. Cheerleaders 49
J.V. Football 44
J.V. Girls Volleyball 46

K

Keiser, Robert 4, 77
Kennedy, Tracey 49, 95
Kerr, Kimberly 46, 55, 95
King, Katrina 91
Kirby, Brian 77
Knick, Jeffery 29, 55, 91, 96
Knights Store 106

L

Lassiter, Kenneth 63, 77
Laswell, Mary 95
Lawhorne, Pam 69
Lawrence, Dan 44, 95
Layne, Melissa 87
Leadbetter, Raymond 70
Lessley, Linda 77
Lewis, Debbie 77
Lewis, Tracy 87
Lilly, Kevin 44, 47, 95
Lineberry, Andrea 20, 54, 59, 87
Lineberry, Joseph 6, 19, 47, 58, 91
Lineberry, Joyce 54, 58, 91
Lineberry, Shannon 29, 44, 89, 92, 95
Lineberry, Travis 19, 55, 91
Lipscomb, James 19, 91
Lipscomb, Joyce 95
Locher, Susan 4, 10, 11, 20, 21, 63, 66, 71, 77, 77, 78, 79
Lockett, Ward 69
Lomax, Charlotte 26, 27, 37, 42, 52, 53, 58, 83, 87
Lomax Funeral Home 106
Loughhead Bld. Supply Co. Inc. 106
Loughhead, Richard 19, 55, 91
Loudermilk, Brian 44, 95

M

Madison, Louis 87
Madison, Teresa 88
Main Street Amoco 105
Majors, Alicia 78, 79
Martin, Deidre 87
Mason, Lisa 78, 79
Mason, Timothy 87
Math Club 53
Mathis, Peter 52, 57, 58, 78, 79, 110
Matthews, Connie 4, 78, 79, 110
Matthews, Debbie 42, 55, 95
Mayo, Tina 95
Mays, Angela 2, 78, 79
Mays, Cheryl 42, 54, 91
Mays Grocery 99
Mays, Stacey 52, 55, 78, 79
McCormick, David S. 102
McCutcheon, Jonathan 6, 28, 29, 91
McDaniel, Dean 22, 23, 52, 59, 78, 79, 81
McDaniel, Duane 81, 87
McDaniel, Kelly 95
McDowell, Tonya 49, 58, 91
McPhaul, Lee Ann 13, 20, 21, 54, 56, 60, 78, 79
Mears, Dana 95
Mears, James 91
Mears, Laura 91
Mikels, Angela 14, 20, 58, 91
Mikels, Christopher 87
Miller, Wendy 59, 91
Miss PMHS 64
Mohler, Kenneth 55, 78, 79, 109
Mohler, Beth 58, 59, 60, 95
Monogram Club 52
Montgomery, William 28, 29, 33, 44, 95
Moore, Angie 91
Moore, Cindy 60, 95
Moore, Cherie 26, 52, 55, 79, 81
Moore, Darrell 18, 19, 55, 79, 109
Moore, Kelly 91
Moore, Mary 26
Moore, Paula
Moore, Penny 26, 55, 95, 96
Moore, Wendy 49, 58, 89, 91
Moore, David 91
Morris, Victoria 40, 52, 54, 55, 56, 57, 59, 67, 87
Motz, David 42, 95
Mundy, Veronica 95
Muterspaugh, Eric 55, 87
Muterspaugh, Jason 79

N

Newell, Timmy 79
Newspaper 58
NHS 54
Norman, Jim 110
Nowlin, Nathan 33, 95
Nuckols, Karen 95

O

Ogden, Mary 20, 34, 35, 54, 58, 59, 87
Ogden, Sandra 59, 95
Ogden, Susan 4, 6, 55, 59, 79, 110
Owens, Jill 55, 59, 91

P

Painter, Priscilla 26, 95
Pappagallo 104
Patterson, Melanie 95
W. T. Paxton 104
Pelter, Joseph 88
Perry, Tony 88
Person, Alyssa 58, 88
Picca, Angela 91
Pirkey, Tana 37, 49, 54, 56, 58, 60, 94, 95
Pitsenbarger, Tammy 4, 55, 59, 79, 81
Pitsenbarger, Tony 89, 95
Pooley, Charles 88
Poplar Hill Exxon 108
Pryor, Geraldine 69
Pugh, Melissa 95

Q

Quality Supermarket 101

R

Radford, Teresa 91
Ramsey, Angela 58, 60, 95, 96
Ramsey, Carol 95
Ramsey, Jeannie 93, 95
Ramsey, Michael 95
Ramsey, Michelle
REA Magnet Wire
Read, Beverly C. "John" 105
Reed, Kenneth 58
Reed, Shawna 91
Reeves Brothers, Inc. 103
Regenia's Touch of Hair 105
Reid, Rhonda 92
Renfroe, Rhonda 34, 55, 91, 92
Rea, Janet 95
Reynolds, Edward 22, 23, 30, 59, 95, 33
Rice, Anthony 44, 47, 95
Rice, John 33, 42, 88
Richardson, Gina 20, 83, 88, 60
Roberts, Gale 60, 95
Roberts, Gary 19, 79
Roberts, Mary Lee 55, 79
Roberts, Richard B. 58, 92
Roberts, Richard E. 92
Robertson, Pamela 95
Rogers, Karen 14, 95
Rogers, Larry 14, 79
Rogers, Ricky 88
Rowsey, Tessa 32, 42, 45, 55, 59, 92, 110
Royer, Martha 88
Royer, Michael 12, 69, 88
Rudastil, Christopher 92
Ruley, Marcia 55, 59, 80
Ruley, Sharon 92
Russ, Mesissa 78, 80
Russell, Matthew 22, 47, 54, 92
Ryman, Michelle 16, 26, 80

S

SADD 59
SCA 54
Schewels 104
Scott, Kevin 44, 93, 96
Shafer, Barbara 96
Shafer, James 15, 44, 59, 96
Shafer, Jeff 38, 39, 52, 54, 60, 80
Shafer, Lynn 42, 54, 92
Shafer, Mark 19, 30, 88
Shanks, Winifred 10, 78, 80
Shenandoah Office Supplies 104
Shirley & Brown 106
Shields, Ronald 96
Simpson, David 8, 10, 19, 30, 31, 80
Sizemore, Lisa 26, 92
Sizer, John 39, 96
Skipper, Mike 59
Slough, Chad 59, 96
Smals, James 69
Smals, Miriam 42, 59, 88
Smith, Brenda 4, 59, 80
Smith, Jeffrey 42, 56, 88
Smith, John 96
Snead, Chrissy 37, 49, 54, 58, 59, 60, 64, 96
Snider, Teri 54, 59, 60, 63, 88
Sorrells, Kelly 92
Southers, Michele 96
Sovran Bank 100
State Farm Insurance Company 106
Staton, David 16, 19, 80
Staton, Lori 34, 35, 60, 96
Staton, Ronnie 80
Stewart, Jay 47, 58, 92
Stewart, Lisa 54, 59, 88
Stinnett, Jeff 12, 47, 48, 92
Stinnett, John 19, 30, 48, 55, 80, 82
Stinnett, Sherry 92, 45
Stinnett, Tammy 34, 35, 46, 94

T

Tanner, Drew 33, 42, 58, 59, 96
Taylor, Libby 11, 88
Taylor, Kimberly 42, 96
Taylor, Mark 39, 59, 87, 88, 11
Taylor, Melissa 4, 55, 80
Taylor, Robert 11, 19, 88
Teague, Betty 69
Terry, Amy 42, 88
Terry, Anita 42, 55, 92
Thomas, Craig 14, 19, 30, 55, 80, 82
Thornton, Hal 20, 45
Thurman, Coretta 60, 96
Thurman, Jason 19, 33, 55, 88
Tinson, Stacey 82
Tomlin, Robert 92
Tomlinson, Amy 26, 92
Toombs, Angela 58, 59, 88
Track 32, 33
True Value Hardware Store 106
Truslow, Lori 42, 96
Truslow, Lucretia 42, 83, 88
Turner, Tina 55, 88
Turner, Wanda 50, 96
Turpins Supply & Service 105
Twitty, Darryl 6, 60, 82
Tyler, Barbara 59, 92

U

Uhl, Allison 42
University Cleaners 105

V

Value Mart 105
Varsity Baseball 30, 31
Varsity Basketball 24, 25
Varsity Cheerleaders 40, 41
Varsity Football 18, 19
Vass, Donna 54, 59, 88
Vass, Mike 29, 44, 54, 96

W

Waddell, Finley III 69
Wade, Tamara 92
Walker, Justin 19, 47, 54, 56, 59, 92
Wann, Mary 82
Ward, Betty 69
Ward, W. D. 69
Watts, Chris 55, 92
Watts, Judy 70
Watts, Ray 58, 92
Watts, Melissa 32, 46, 59, 96
West, Bradley 44, 59, 96
Wheeler, Chris E. 82
Wheeler, Chris G. 8, 19, 30, 90, 92
Wheeler, Eric 19, 29, 30, 55, 92
Wheeler, Jamie 69, 81, 82
White, Greg 92
Widdifield, Chad 42, 58, 59, 96
Wilhelm, Sharon 88
Wilkins, Sue 81, 82
Williams, Samantha 10, 49, 58, 92
Wood, Angela 42, 59, 60, 96
Wood, Daren 19, 92
Wood, Samuel 96
Woody's Cheverolet 104
W.R. Burks Insurance Agency 101
Wrestling 28, 29
W.S. Peebles and Co. Inc. 99

Y

Yelverton, Brian 29, 44, 96

Z

Zimmerman, Stacey 19, 29, 92
Zdinack, Aaron 8, 12, 29, 33, 44, 56, 59, 60, 96

1986
BVCPS
24416